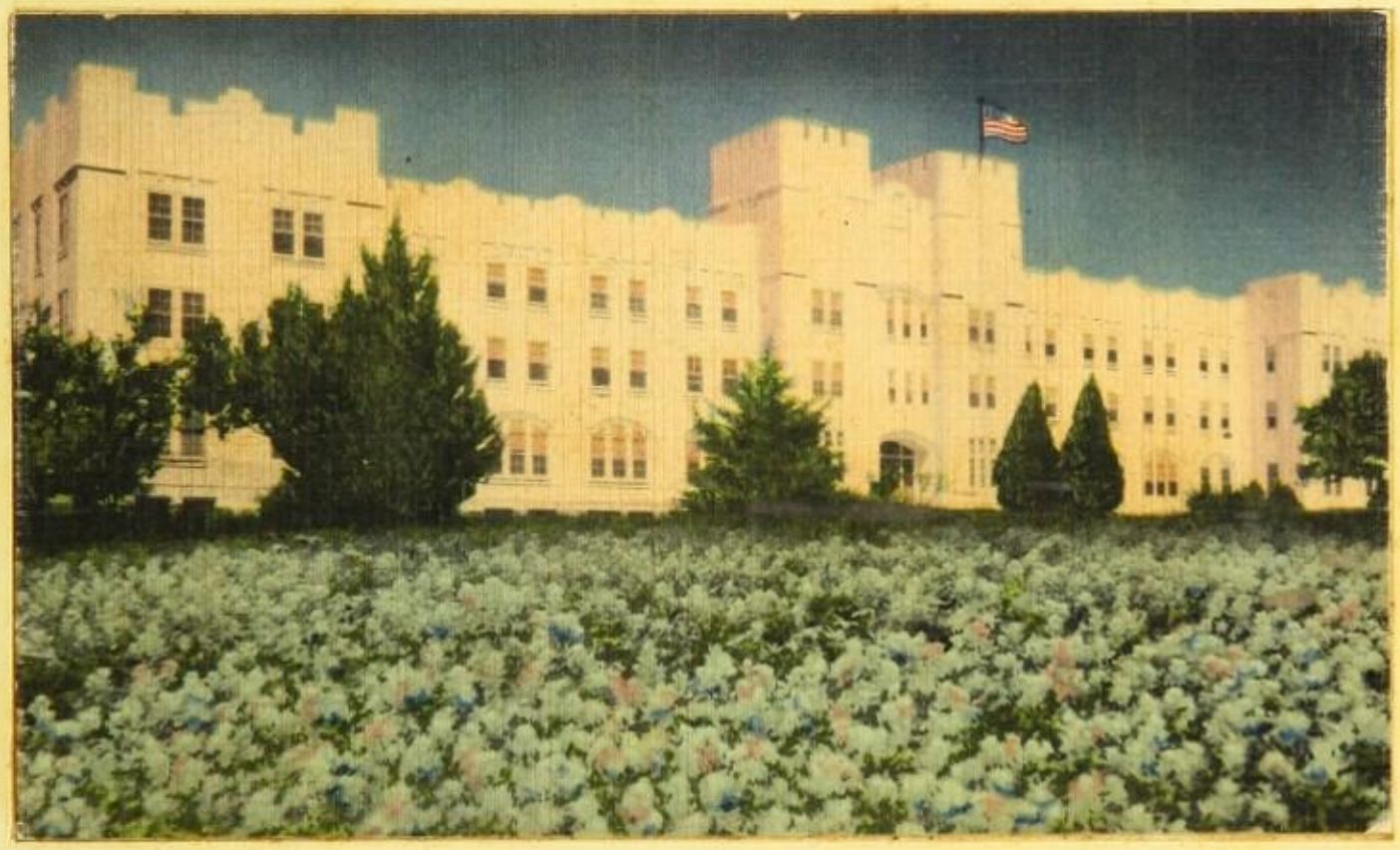

# The Blue Bonnet

1945

*In 1945 T. M. I. was awarded the coveted recognition of National Honor School by the War Department for its high standards in the military field.*

*In honor of this achievement this page is respectfully dedicated to the Military Department Staff.*

# DEDICATION

COURTESY PRESS ASSN. INC

*To our illustrious alumnus, Douglas MacArthur, (Class of 1897) General of the Army, Scholar, Soldier, Statesman, Strategist, Militant Champion of the rights of man, and Christian gentleman, this edition of the Blue Bonnet is dedicated with the esteem and appreciation of our entire Cadet Corps.*

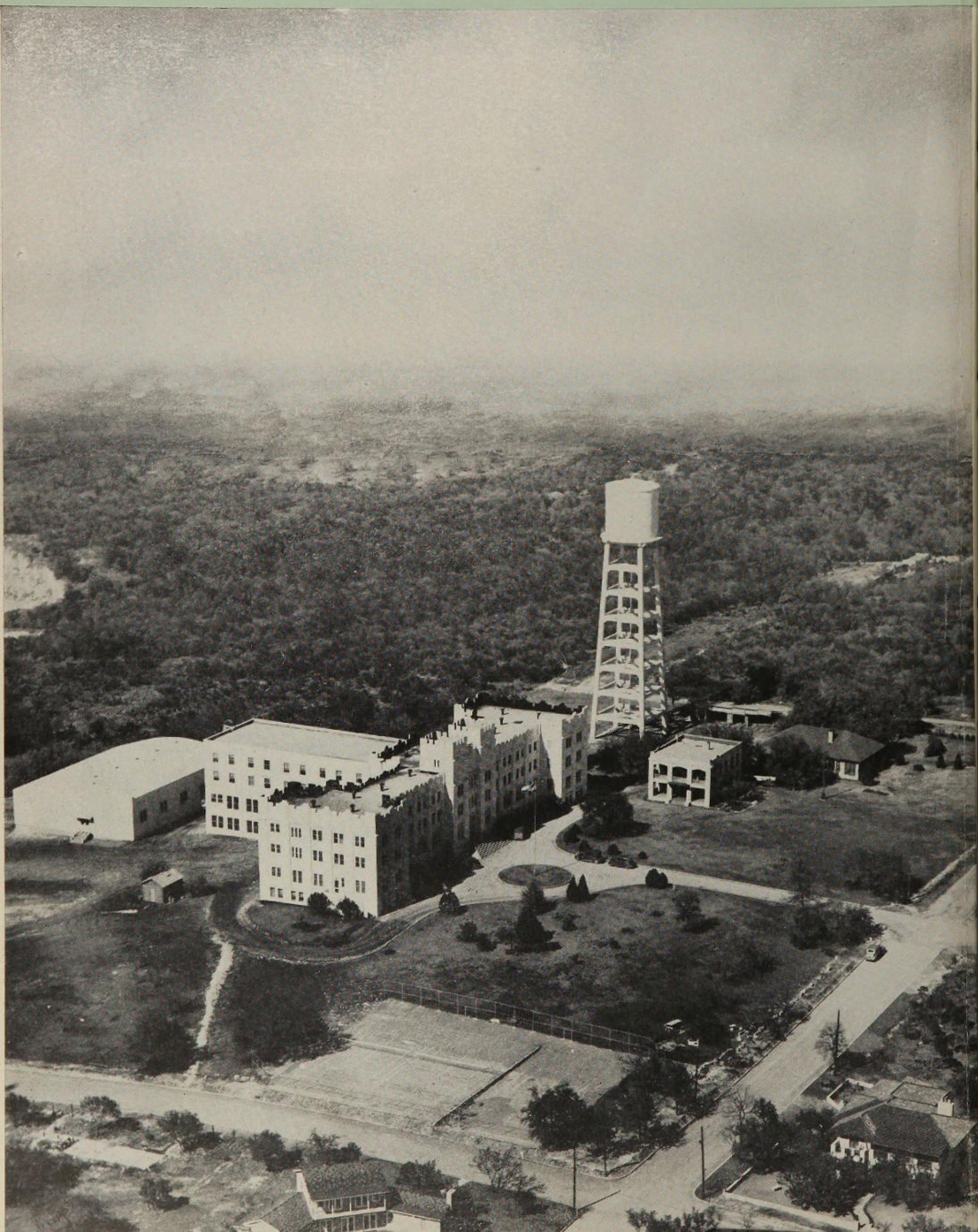

# OUR SUPERINTENDENT

*W. W. Bondurant, M.A., Litt.D.*

# FACULTY

W. W. BONDURANT, M.A., LITT. D.
Chairman of the Board and Superintendent

W. T. *BONDURANT*, B.A.
*President*

J. D. MILLER, M.A.
*Headmaster*

J. W. CULVER, M.SC.
*Mathematics*

BERNARD H. MEYER, M.SC.
*English*

ORBIA BLANTON, B.A.
*Dean of Boys, Spanish*

W. O. MILLER, B.A.
*Spelling*

JAMES B. SHAW, M.A.
*Mathematics*

RAY G. LANDGRAF, B.SC.
*Sciences*

L. MALCOM LEVY, M.A.
*Latin and English*

CHESLEY BOWMAN, M.A.
*Commercial Subjects and History*

ROY V. KEYES, B.SC.
*Mathematics*

JIM F. PHILLIPS
*Coach, Football*

HAROLD C. SIMON, M.A.
*History*

J. HAMILTON McCOY, M.A.
*Spanish*

CHARLES L. HURLEY, M.A.
*English*

MRS. ETHEL W. GRANNER, M.A.
*English*

MRS. J. H. McCOY, B.A.
*Spanish*

CAPTAIN ARTHUR L. WALKER, CAVALRY
*P. M. S. & T.*

TECH. SGT. EDWARD PUGH, INFANTRY
*Military Science Instructor*

SGT. LLOYD J. HAWKINS, INFANTRY
*Military Science Instructor*

JIMMIE KLEIN
*Band*

MRS. ALINE B. CHAPMAN
*Registrar*

MRS. J. R. HODGES
*Dietitian*

MISS MARY FREY, R.N.
*School Nurse*

MISS MARGOT RIX BROWN, B.S.
*Librarian*

MISS VIDA GEORGE, B.A.
*Secretary and Treasurer*

DR. DARRELL WILLERSON
*School Physician*

# THE GREAT TRIUMVIRATE

COL. W. T. BONDURANT, B.A.
*President*

J. D. MILLER, M.A.
*Headmaster*

J. W. CULVER
"Jimmie"

B. H. MEYER
"Pappy"

W. W. BONDURANT
"Prof. B."

MAIN BUILDING - *Rear View*

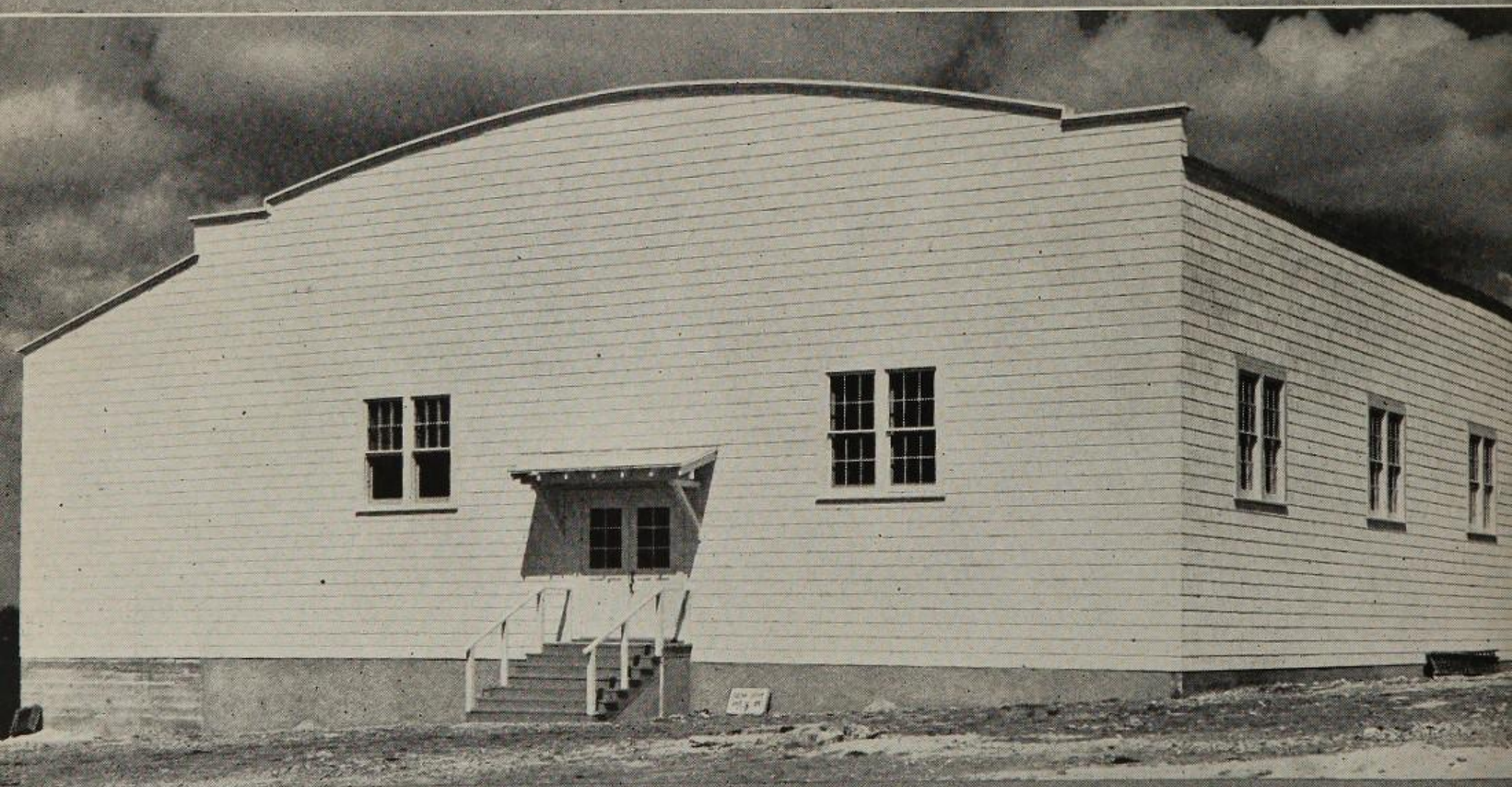

GYMNASIUM

"TELESCOPIC" ENTRANCE, STUDY HALL

LIBROS NOSTROS AMAMUS

# ON PARADE

# SENIORS

PRESIDENT

ROBERT D. AALBORG

"Fleet" "Stud"

Entered T. M. I. '41; Best Company '42; Best Platoon '42; Cpl. '43; Staff Sgt. '44; 1st Sgt. Co. A '44; Varsity Football '43, '44; Letterman '43, '44; Rifle Team '43, '44; Commander Company "A" '45; Basketball '45; Varsity "T" Club '45; President Senior Class '45.

Service Preference: United States Marines.

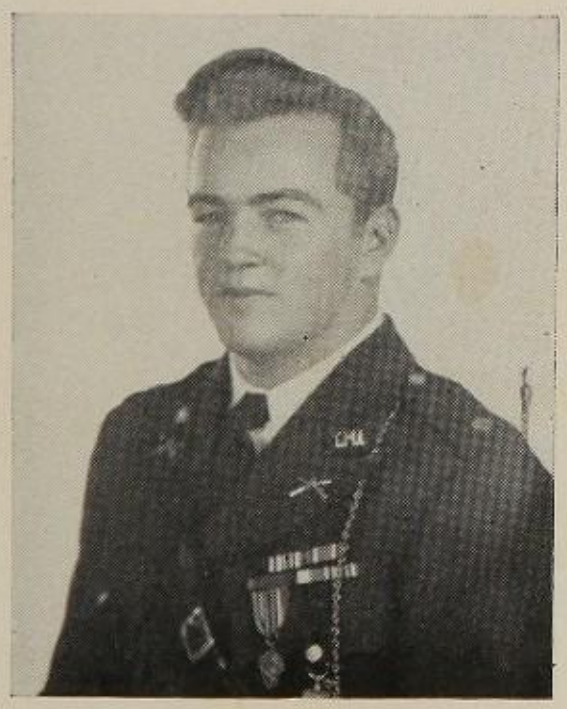

VICE PRESIDENT

VICTOR LEE TARVER

"Mickey Mouse" "Vic" "Muscles"

Entered T. M. I. '41; Varsity Football '42, '43, '44; Letterman '43, 44; Track '43, '44; Cpl. '42, Sgt. '43, 2nd Lieut. '44-'45; Commander Company "B" '45; Vice President Junior Class '44, Varsity "T" Club '44-'45; Vice President Senior Class '45.

Service Preference: United States Navy.

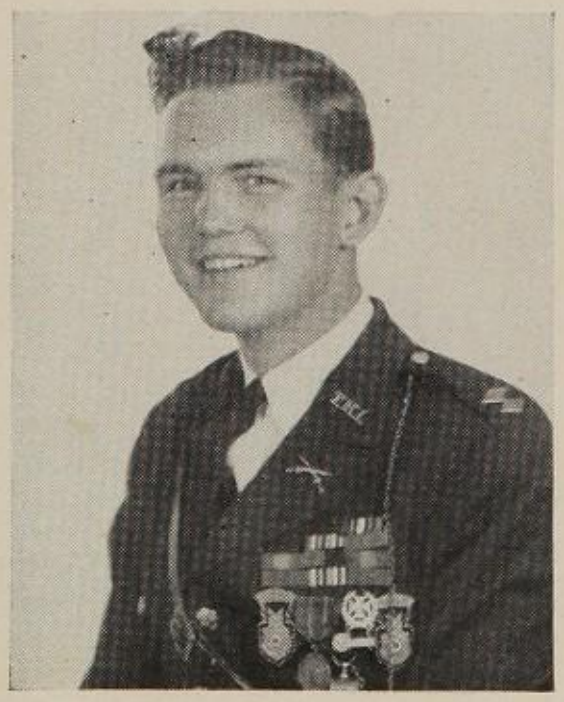

SECRETARY

WILLIAM J. SAMES

"Bill"

Entered T. M. I. '41; Varsity Football '42, '44; Letterman '44; Rifle Team '42, '43, '44, 45; National Honor Society; Best Junior Non-Com., '44; 1st Sgt. Co. "B" '44; Best Company '44; Batallion Commander '44-'45.

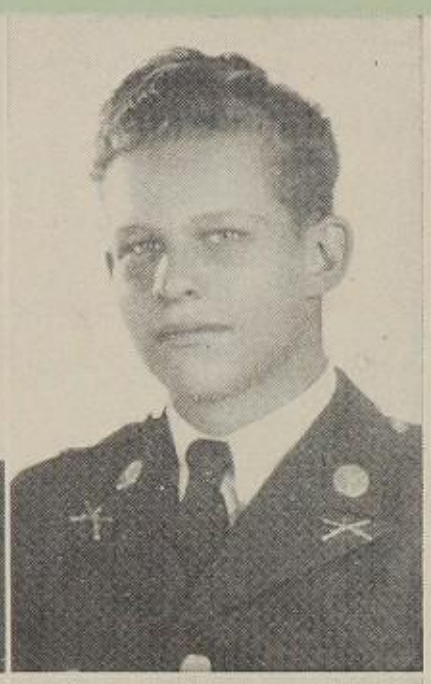

### MILLER AINSWORTH

Entered T. M. I. '42; Best Company '42; High Point Company '42; Best Room '42, '43, '44; No Demerit Ribbon '42; Cpl. '42.

Service Preference: United States Navy.

### GEORGE C. AYRES

"Doodlebug" "Awk" "Hustler"

Entered T. M. I. '41; Junior Literary Society '42, '43; Senior Literary Society '44, '45; Best Company '43; Best Platoon '43; High Point Company '42, '43, '44; Varsity Football '44, '45; Congregators '45; Panther Fraternity; Pvt. '41, '42, '43, '44, '45; Trail '41, '42, '43, '44, '45. Manual of Arms Competition '44.

College Preference: Texas A .& M.

### JOHN B. BARNES, JR.

"Rat" "Buddy"

Entered T. M. I. '42; Varsity Basketball '43, '44, '45; Varsity "T" Club '44; '45; Best Company '43; Best Platoon '43; Best Squad '43, '44; High Point Company '43; Platoon Sgt. Co. "A" '45; Cotillion Club '43; High Stepper Fraternity.

College Preference: Texas University.

### R. A. BEAVAN

Entered T. M. I. '43; Junior Scholastic Medal '44; Pfc. Co. "B" '44.

College Preference: Texas University.

### EUGENE BECKER

"Egbert"

Entered T. M. I. '41; Best Company '42, '43; Best Platoon '42, '43; High Point Company '42, '43; Best Squad '43; Individual Manual of Arms '44; Congregator '45; Junior Literary Society '42, '43; Alternate, Junior Debate '43; Senior Literary Society '44. '45; Manager Football Team '44; Pvt. '45.

College Preference: Texas A. & M.

### ROBERT P. BREWER

"Bobby"

Entered T. M. I. '41; Honor Council '42, '45; High Point Company '42; Sgt. '44; Best Company '44; 2nd Lieut. Co. "A" '45; No Demerit Ribbon.

College Preference: Texas University.

### J. H. BROOKS, III

"Chin"

Entered T. M. I. '43; Best Company '44; President Junior Historian Club '45; Pvt. '45.

College Preference: Washington P& Lee University.

### BYRON B. BROWN, JR.

"B. B."

Entered T. M. I. '41; Junior Literary Society '42; High Point Company '42, '43; Best Company '43, '44; Best Platoon '43; No Demerit Ribbon '43 Cpl. '45.

College Preference: Texas A. & M.

### ROBERT COLE

Entered T. M. I. '41; Band '41, '42, '43, '44, '45; Senior Literary Society '44.

College Preference: Saint Marys University.

### ROBERT W. COON

Entered T. M. I. '41; Cpl. '43; Sgt. '44; Cadet Capt. Commander Band '45; No Demerit Ribbon '43, '44; Drum Major '44; Cheer Leader '45; Varsity "T" Club '45; Vice President Cotillion Club '45.

College Preference: Texas A. & M.

### GEORGE B. COYLE

Entered T. M. I. '41; Junior Literary Society '42, '43; Senior Literary Society '45; High Point Company '42; Best Platoon '42; Best Company '42; No Demerit Ribbon '42; Pvt. '42, '44, '45.

College Preference: Tulane University.

### ROBERT E. CROOK

Entered T. M. I. '41; Junior Literary Society '42; Best Company '42, '43 '44; High Point Company '43; Best Platoon '42; Cpl. '43; Commander of Best Machine Gun Squad '44; Lieut. '45, Commander of Armory; Senior Literary Society '44, '45.

College Preference: Virginia Military Institute.

### J. R. DELEON, JR.
"Joe"

Entered T. M. I. '42; No Demerit Ribbon '43; Fencing '43, '44; Junior Literary Society '43, '44; 2nd Place Fencing Tournament '44; Alternate Junior Debate; Cotillion Club '43, '44, '45; Cpl. '44; Best Company '44.

College Preference: Texas University.

### JIMMIE DIXON

Entered T. M. I. '42; Cpl. '43; Sgt. '44; 2nd Lieut. Co. "A" '45; High Point Company '43, '44; Best Company '43; Best Platoon '44.

College Preference: Oklahoma University.

### HUGH EDMONDS
"Boston" "Chuky"

Entered T. M. I. '44; Cpl. '44; Rifle Team '45; Secretary Honor Council '45; Sgt. at Arms Senior Literary Society '45; High Point Company '44; Best Platoon '44, Track '45; Sgt. '45; Varsity Football Letterman '44; Varsity "T" Club '45; National Honor Society '45.

College Preference: Mass. Institute of Technology.

### MARVIN JACK FRALEY
"Smilin Jack" "Two Bits"

Entered T. M. I. '40; High Point Company '41; Best Company '44; Junior Literary Society '41; Junior Historian Club '45; Honorary Member of Cotillion Club '43.

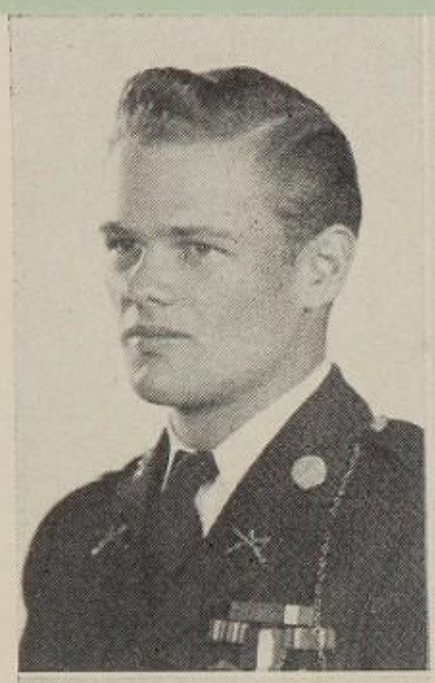

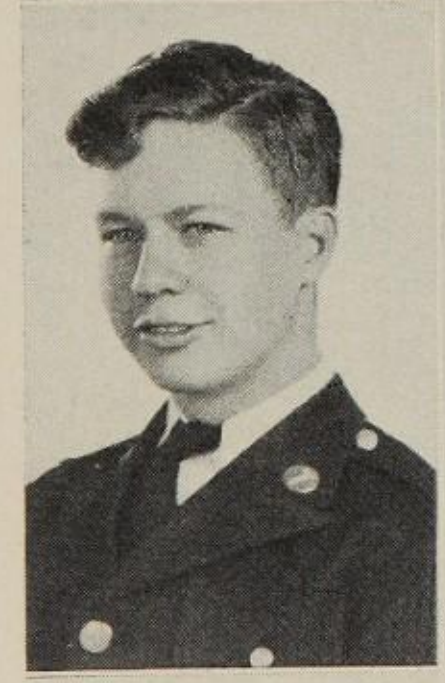

### SAMUEL B. FRENCH

"Sammie" "Frenchy"

Entered T. M. I. '43; High Point Company '44; Best Platoon '44; 1st Place Equipment Race '44; Cpl. '45; Sgt. '45; Cotillion Club '45 Varsity Football Letterman '45; Varsity "T" Club '45.

College Preference: Texas A. & M.

### T. C. FROST, JR.

"Big Tom" "Boss" "Long Tom"

Entered T. M. I. '41; Junior Literary Society '42; Best Company '42, '44; No Demerit Ribbon '42, '43; Freshman Scholarship '42; Sophomore Scholarship '43; Cpl. '43; Sgt. '44; 1st Sgt. Co. "C" '45; Marksman '43; National Honor Society '44, '45; First Place Tent Pitching '44; Panther Staff '45; Associate Editor Bluebonnet '45; Varsity Football '43, '44; Letterman '44; Varsity "T" Club '45; Sports Editor Panther '45.

College Preference: Washington & Lee University.

### ROBERT G. GARD, JR.

"Bobby" "Yankee"

Entered T. M. I. '43; Cpl. Battalion Staff '44; Battalion Sgt. Major '45; Best Squad '44; No Demerit Ribbon '44; Expert Rifleman '44; Rifle Team '44, '45; Basketball '45; Senior Literary Society '44, '45; Alternate, Senior Debate '44; Panther Staff '45; Bluebonnet '45; National Honor Society.

College Preference: United States Military Academy.

### CHARLES G. GATES

"Charlie"

Entered T. M. I. '40; Pfc. '42; Sgt. '43; Staff Sgt. '44; 1st Sgt. Co. "B" '45; Best Company '41, '42, '43; Best Platoon '42; Best Squad '41; High Point Company '43; 3rd Place Tent Pitching '44; 2nd Place Manual of Arms '44; President Freshman Class '41; Secretary Sophomore Class '42; President Junior Class '44; Cotillion Club '41, '42, '43, '44, '45; President Cotillion Club '45; Vice President Honor Council '45; Junior "A" Letterman '41; Varsity Football Letterman '42, '43, '44; Captain Football Team '43, '44; All Academic Guard '42; All City Back '44; Vice President Varsity "T" Club '45; President Panther Fraternity '44.

Service Preference: United States Marine Corps.

### PETER GILL

"Tremendous"

Entered T. M .I. from S. A. A. '41; Pvt. '42, '43, '44, '45; High Point Company '42; Best Squad '44; High Stepper Fraternity.

### MANUEL L. GROSSMAN

"Guero"

Entered T. M. I. '42; Marksman '43; Sharpshooter '44; High Point Company '42; Best Squad '44; No Demerit Ribbon '42, 43; Best Company '44; Cpl. '44 Sgt. '45.

College Preference: Philadelphia Textile Institute.

### JAMES G. HILL

Entered T. M. I. '43; Best Squad '44; No Demerit Ribbon '44; Senior Literary Society '45; Cpl. Co. "B" '45.

College Preference: United States Military Academy.

### PHILLIP C. HUCK

Entered T. M. I. '42; Best Company '43; Best Platoon '43; High Point Company '43; Senior Literary Society '44.

### RAYMOND J. KAUFMAN
"Cleo"

Entered T. M. I. '42; Best Company '43; High Point Company '43; Senior Literary Society '44, '45.

College Preference: University of Texas.

### RICHARD D. KELLER
"Tex" "Killer-Keller"

Entered T. M. I. '42; Junior Literary Society '43; Best Company '43; High Point Company '43; Best Platoon '43; No Demerit Ribbon '43; Best Speaker Final Junior Debate; Senior Literary Society '44; National Honor Society '44, '45; Cpl. '44; 2nd Lieut. Co. "A" '45.

### HOWARD E. KESSINGER, JR.

Entered T. M. I. '42; Best Company '43; Best Platoon '43; High Point Point Company '43; Pvt. Co. "B" '45.

### C. C. KRUEGER, JR.
"Carlos"

Entered T. M. I. '41; Junior Literary Society '42; Final Junior Debate '42; Best Company '42, '43; Best Platoon '42, '43; High Point Company '42; Cpl. Best Squad '43; Senior Literary Society '44, '45; Vice President Senior Literary Society '45; Secretary Senior Literary Society '44; Senior Final Debate '44; No Demarit Ribbon '43; Art Editor Panther; '44; Editor Panther '45; Manual of Arms Competition '44; Art Editor Bluebonnet '44; Editor Bluebonnet '45; Cpl. '42; Sgt. '43; 2nd Lieut. Battalion Public Relations Officer '45; Marksman '43; Congregators '45.

College Preference: Texas A. & M.

### MALCOLM B. LEVI
"Mike"

Entered T. M. I. '41; Secretary Freshman Class; Panther Fraternity; Junior Literary Society '42; No Demerit Ribbon '42, '44; High Point '42; Best Squad '44; Best Company '43; Senior Literary Society '44, '45: Alternate, Final Debate '44; Panther Staff '44, '45; Ass. Editor Panther '45; Cpl. '44; Sgt. '44; 2nd Lieut. Co. "C" '45; Rifle Team '45; Bluebonnet Staff '45.

College Preference: University of Virginia.

### WILBUR LITTLETON, JR.

Entered T. M. I. '41; Best Platoon '42; Best Company '42; High Point Company '43; No Demerit Ribbon '43, '44; Senior Literary Society '43, '44, '45; Vice-President Senior Literary Society '44; Panther Staff '44, '45; Assistant Editor '45; National Honor Society '44, '45; American Legion Medal '44; Bettencourt Medal '44; Cpl. '43; Sgt. '44; Battalion Sgt. Major '44; Captain, Battalion '45; Assistant Editor Bluebonnet '45; Marksman '43; Varsity Football '44.

### R. H. McCLUER
"Mac"

Entered T. M. I. '43; No Demerit Ribbon '44; Cpl. '44; Senior Literary Society '44.

College Preference: Rice University.

### ALFRED H. McCURDY

Entered T. M. I. '45; Pvt. Co. "A" College Preference; West Point.

Service Preference: U. S. Army Air Corps.

J. W. McCOY

"Mac"

Entered T. M. I. '44; Best Company '44; Pvt. Co. "A" '45.

Service Preference: United States Marine Corps.

GEORGE MEAD

Entered T. M. I. '41; President Freshman Class '42; Alternate, Junior Debate '42; President Sophomore Class '43; Best Platoon '42, '43; Best Company '42, '43; 2nd Place Tent Pitching '43, '44; Cotillion Club '42, '45; Manager Football team '43; Varsity "T" Club '44; No Demerit Ribbon '43, '44; Two Demerit '42; Expert Marksman '43; Cpl. '43; Sgt. '44; Staff Sgt. '45; High Point Company '42.

College Preference: University of the South.

WALTER L. V. MERZ

Entered T. M. I. '41; Cpl. '43; Best Boarder Pvt. '43; Best Squad '43; High Point Co. '43; Best Company '43; Fencing '44; Best Room '42, '43.

College Preference: Texas University.

JOHN MOORE

"Peroxide"

Entered T. M. I. '42; First Class Bandsman '42; No Demerits '43; High Point Company '43; Cpl. Co. "B" '45.

College Preference: University of Southern California.

JOHN G. MORRIS, JR.

"Juanito" "Snake"

Entered T. M. I. '41; Junior Literary Society '42; Senior Literary Society '45; Panther Staff '44; Best Company '42, '44; Best Platoon '42, '43; Cpl. '44; Staff Sgt. Co. "C" '45.

College Preference: Texas University.

WILLIAM C. MORRIS

Entered T. M. I. '42; Best Company '43, '44; High Point Company '43; Best Room '43; No Demerit Ribbon '43; Panther Fraternity; Pfc. 43.

College Preference: Texas University.

BLEECKER L. MORSE, JR.

"Corky"

Entered T. M. I. '42; No Demerit Ribbon '42; Best Room '42; Best Company '43; Pfc. '43.

College Preference: Texas University.

HERMAN NELSON

"Cocky"

Entered T. M. I. '41; High Point Company '42, '44; Best Squad '44; Best Company '44; Best Platoon '44; Panther Fraternity; No Demerit Ribbon '42, '43, '44; Cotillion Club '44, '45; Platoon Sgt. Co. "C" '45.

College Preference: Stanford University.

### T. K. NELSON

Entered T. M. I. '43; High Point Company '44; Pvt. Co. "B" '45.

College Preference: Texas A. & I.

### M. L. NORVELL
"MARACAIBO"

Entered T. M. I. '42 3rd Class Bandsman '43; 1st Class Bandsman '44, '45; No Demerit Ribbon '43; Band Contest Ribbon '45; Senior Literary Society '44, '45; Secretary Senior Literary Society '45; Varsity Football '44; Cpl. '44; Sgt. '45.

### JOHN OLIVER

Entered T. M. I. '41; Junior Literary Society '42, '43; Senior Literary Society '44, '45; Junior Historian Club '45; Best Company '42; High Point Company '42; Best Platoon '42, '43; Best Squad '42; Pvt. '42, '43, '44, '45.

### HENRY A. PATE, JR.

Entered T. M. I. '43; High Point Company '44; Sgt. '45; Senior Literary Society '44, '45.

College Preference: The Citadel.

### JIMMY POE
"DRAFTIE"

Entered T. M. I. '43; Best Platoon '44; High Point Co. '44.
Service Preference: Navy.

### HARVEY W. PROSSER, JR.

Entered T. M. I. '42; Best Company '44; Junior Literary Society '43; Senior Literary Society '44, '45; National Honor Society '44 '45; Panther Fraternity, Treasurer '45; Sgt. Co. "B" '44.

College Preference: United States Military Academy.

### CHARLES PURSLEY
"CHARLEY"

Entered T. M. I. '43; Swing Band '44, '45.
College Preference: Texas A. & M.

### RODNEY N. REICHARDT

Entered T. M. I. '43; Best Company '44; Basketball '45; Pfc. '44.

Service Preference: United States Marine Corps.

TOMMIE RESER

Entered T. M. I. '42; Best Company '43; High Point Company '43; Best Platoon '43; Best Company '44; Senior Literary Society '43.

JOE RIVERO, JR.
"JOE"

Entered T. M. I. '41; Best Squad '42; High Point Company '44; Best Company '43; Pvt. '42, '43, '44, '45.

Service Preference: United States Navy.

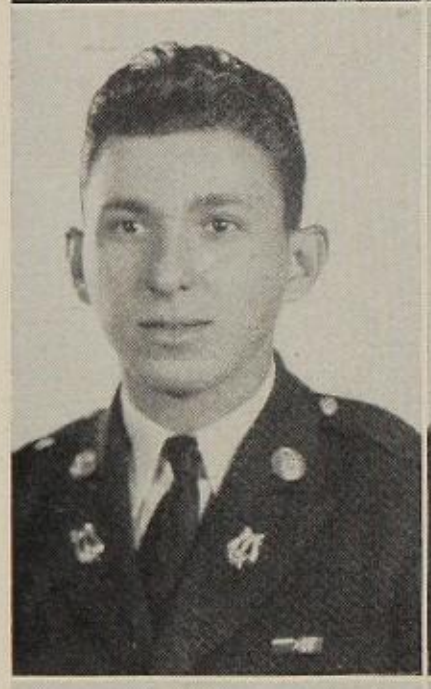

JOHNNY C. RODRIGUEZ

Entered T. M. I. '44 from Sidney Lanier High School; Band '44, '45.

JOHN VINCENT ROWAN, JR.
"JOHNNIE"

Entered T. M. I. '40; No Demerit Ribbon '43, '44; Pfc. '43; Cpl. '44; Panther Staff '44, '45; Winner Colonial Daughters of America Essay Contest '44.

College Preference: University of Southern California.

ROBERT G. ROWE

Entered T. M. I. '44; Pvt. attached to Ordnance Detail.

College Preference: Tulane.

SPENCER ROWLAND
"SPENCE" "LOVER"

Entered T. M. I. '43; Best Platoon '44; High Point Company '44; No Demerit Ribbon '44; Best Day Student Pvt. '44; W. R. Hearst Medal '44; Expert Rifleman '44; Rifle Team '44, '45; Varsity Football letterman '44; Staff Sgt. Co. "B" '45; Varsity "T" Club '45.

College Preference: Princeton University.

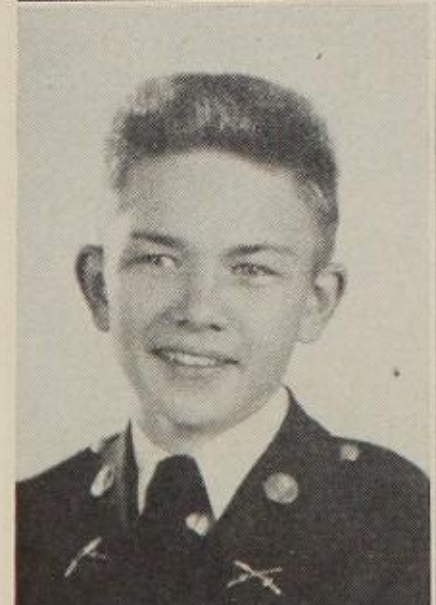

ALLEN L. SEARIGHT
"SAD-SACK"

Entered T. M. I. '42; Best Platoon '44; High Point Company '44.

College Preference: Virginia Military Institute.

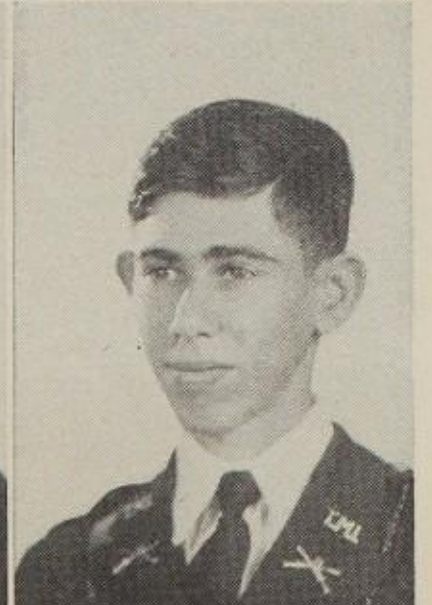

A. D. SHAPERE
"BUDDY"

Entered T. M. I. '42; Sgt. '44; High Point Company '44; Junior Literary Society '42, '43; Cadet Capt. Co. "B" '45; Tennis '43, '44, '45.

College Preference: Harvard University.

### JAMES BEN SHAW, III

Entered T. M. I. '41; High Point Company '41, '43; Fencing '41; Junior Literary Society '41, '42; President Junior Literary Society '42; No Demerit Ribbon '42, '43; Pfc. Co. "A".

### NOA SPEARS, JR.
"NOIE"

Entered T. M. I. '42; No Demerit Ribbon '42, '43; Junior Literary Society '42, '43; High Point Company '43, '44; Rifle Team '43, '44, '45 Senior Literary Society '44, '45; Cpl. '44; Cotillion Club '45; Panther Staff '45; Bluebonnet Staff '45; Business Manager.

College Preference: Mass. Institute of Technology.

### JACK STANLEY

Entered T. M. I. '44; Jr. "A" Basketball Team '45.

College Preference: Southern Methodist University.

### BILLY STEPHENS

Entered T. M. I. '43; Pvt. '43, '44, '45; Varsity Football Letterman '43, '44; Varsity "T" Club '44, '45.

College Preference: Texas A. & M.

### CHARLES E. TEWES, JR.
"CHARLIE"

Entered T. M. I. '41; Best Company '42; High Point Company '42; Best Platoon '42; High Point Platoon '42; No Demerit Ribbon '42; Pvt. '45.

College Preference: Virginia Military Institute.

### WILLIAM E. TICKEL, JR.
"SONNY" "TICK" "TESS" "W. E."

Entered T. M. I. '41; Band Ribbon '42; Best Platoon '42, '43; High Point Company '43, '44; Best Platoon '43, '44; Cpl. '44.

College Preference: University of California at Los Angeles.

### REIN VANDER ZEE
"RUMBLIN REIN" "RHINO" "COWPATCH"

Entered T. M. I. '42; Cpl. '44; Best Platoon '43, '44; High Point Company '43, '44; 2nd Place Equipment Race '44; Junior Literary '43; Varsity Football Letterman '44; Varsity Basketball Letterman '44, '45; Varsity "T" Club '44, '45.

College Preference: Colorado School of Mines.

### GEORGE H. WHITEHEAD, II
"COWBOY" "PACHUCO"

Entered T. M. I. '41; Best Co. '42; Best Platoon '42, '44; High Point Platoon '42, '43; High Point Company '44; Guidon Bearer Co. "B" '44 Cpl. '43; Jr. "B" Football '41; Jr. "A" '42.

College Preference: University of Mexico.

### BILL WHITEHEAD
"Big Bill"

Entered T. M. I. '41; Cpl. '43; Sgt. '44; 2nd Lieut. Co. "B" '45; Best Company '42, '43; Best Platoon '43, '44; Junior "B" Football '43; Varsity Basketball '44, '45; Letterman Basketball '45; Varsity "T" Club '45.

College Preference: Texas A. & M.

### ALBERT L. WILLIAMSON
"Cajun"

Entered T. M. I. '42; No Demerit Ribbon '43; Best Room '43; Best Squad '44; Cpl. '44; National Honor Society '45.
Service Preference: United States Navy.

### ROBERT M. WILSON
"Shaky"

Entered T. M. I. '43; High Point Company '44; Sophomore Scholastic Medal '44; Cpl. '45; National Honor Society.
College Preference: United States Military Academy.

### BOB WOODWARD
"Country" "Sabinal"

Entered T. M. I. '42; Sgt. '44; Commander Co. "C" '45; High Point Company '43; Best Company '43, '44; Best Platoon '43; Best Squad '43; Varsity Basketball '43, '44, '45; Varsity Football '44, '45; Letterman '44, '45; Captain Varsity Football Team '45; Varsity "T" Club '43, '44, '45; President Varsity "T" Club '45; Best Drilled Cadet '44; Winner of Weston Award '44; All City Back '45.

### THOMAS WOODSON
"Tom" "Dupuez"

Entered T. M. I. '41; Cpl. Band '43; No. Demerit Ribbon '43; 1st Place City Essay Contest '43; Sharpshooter '43; Sgt. Band '45; First Class Bandsman '44; District Band Contest Ribbon '45.

College Preference: Texas University.

### GEORGE WRAY

Entered T. M. I. '44; Panther Fraternity; Color Guard '44.

### T. M. ZEIGLER
"Zeke"

Entered T. M. I. '41; Best Company '42, '43, '44; High Point Company '43, '44; Best Platoon '43, '44; Junior Literary Society '42, '43; Senior Literary Society '44; Guidon Bearer Co. "C" '44; Guidon Bearer Co. "A" '45; Cpl. '43; No Demerit Ribbon '42.

### ALBERT SALTIEL
"Salty" "Flash"

Entered T. M. I. '41; Jr. "B" Football '41; Winner Equipment Race '42; No Demerit Ribbon '43; Best Room '43; Best Appearance Ribbon '43; Cpl. '43; Color Sgt. '45; High Point Co. '42, '44; Marksman '43; High Point Platoon '44; Best Platoon '44; Senior Literary Society '45; Batallion Staff '45.

College Preference: Philadelphia Textile Institute.

### WILLIAM L. YOUNG
"Bill" "Slick"

Entered T. M. I. '41; Junior "A" Football '42; Junior Literary Society '42, '43; Track '43, '44; Staff Sgt. '43; Battalion Executive Officer '44; Bettencourt Medal '44; American Legion Medal '43, '44; Varsity Football '44; Varsity "T" Club '45; National Honor Society '44, '45; Senior Literary Society '44, '45; President Senior Literary Society '45; Cadet Lieut. Col. '44, '45; Bluebonnet Staff '44, '45; Vice President Senior Class '44.

College Preference: Mass. Institute of Technology.

# JUNIORS

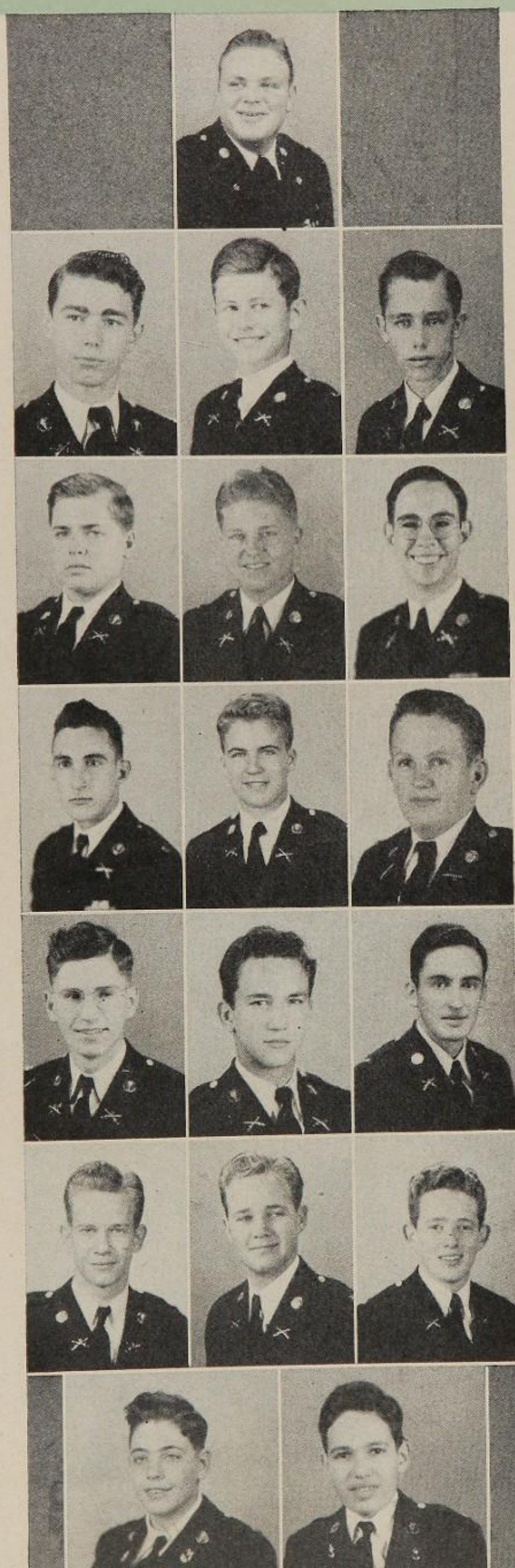

*President*, BLOCKER, D.

*Vice President*, EVERETT, C.

*Secretary*, ADRIANCE, J.

BOOTHE, I.

BRINGOLF, R.

CADWALLADER, A.

COHN, J.

COOLE, W.

DURFEY, J.

EDGAR, G.

ELLIS, J.

ESQUERRA, J.

ESTEVEZ, S.

FOSTER, J.

FITZSIMONS, H.

GARRETT, D.

GRANOFF, J.

HANDELMAN, M.

HEFLEY, W.

HUNT, V.

KELFER, H.

KENDALL, B.

KIDD, R.

KIRKLAND, D.

KRIEGER, C.

KRUEGER, A.

LANHAM, D.

LOWE, A.

LUCCHESE, C.

McFARLAND, L.

McSWEEN, P.

MALTSBERGER, M.

MEBANE, D.

MENDIVE, L.

MENDLOVITZ, W.

MILLER, G.

MINNS, R.

MOLESWORTH, J.

NITISHIN

PENGELLY, D.

PERRIN, J.

PFEFFER, J.

PULLEN, D.

RAPP, R.

REESE, H.

RICHARDSON, E.

RIGSBY, W.

SALEH, J.

SANCHEZ, C.

SCHLEMMER, N.

SHIFFRIN, J. B.

SHORT, R.

TERRILL, J.

TUCKER, C.

VILLARREAL, E.

WEST, G.

WOODLEY, M.

ZIMMERMAN, G.

---

## ALSO JUNIORS

LOW, R. OXLEY, J. VILLARREAL, A.

# SOPHOMORES

*President*, SUREDDIN, F.

*Vice-President*, PERWEIN, D.

*Secretary*, CHIARI, R.

BARSHOP, S.

BASS, B.

BECK, U.

BECKMAN, A.

BOWEN, R.

BRISTOL, G.

CHANDLER, R.

CHAPLIN, R.

COHEN, S.

COLE, G.

COLEMAN, S.

CONDER, R.

COURTNEY, J.

DURFEY, M.

EVANS, B.

FLY, B.

FOUNTAIN, L.

GIBBS, H.

GORDON, M.

GORMAN, A.

GROH, D.

HAGELSTEIN, C.

HULL, B.

KLETT, S.

KLINE, C.

LOCHTE, E. R.

LYNCH, J.

McCORD, T.

MEDINA, A.

McDONALD, B.

MATHIS, J.

MEDINA, F.

MERCK, W.

MORRIS, L.

NOBLE, C.

OVERTON, B.

PAULOS, V.

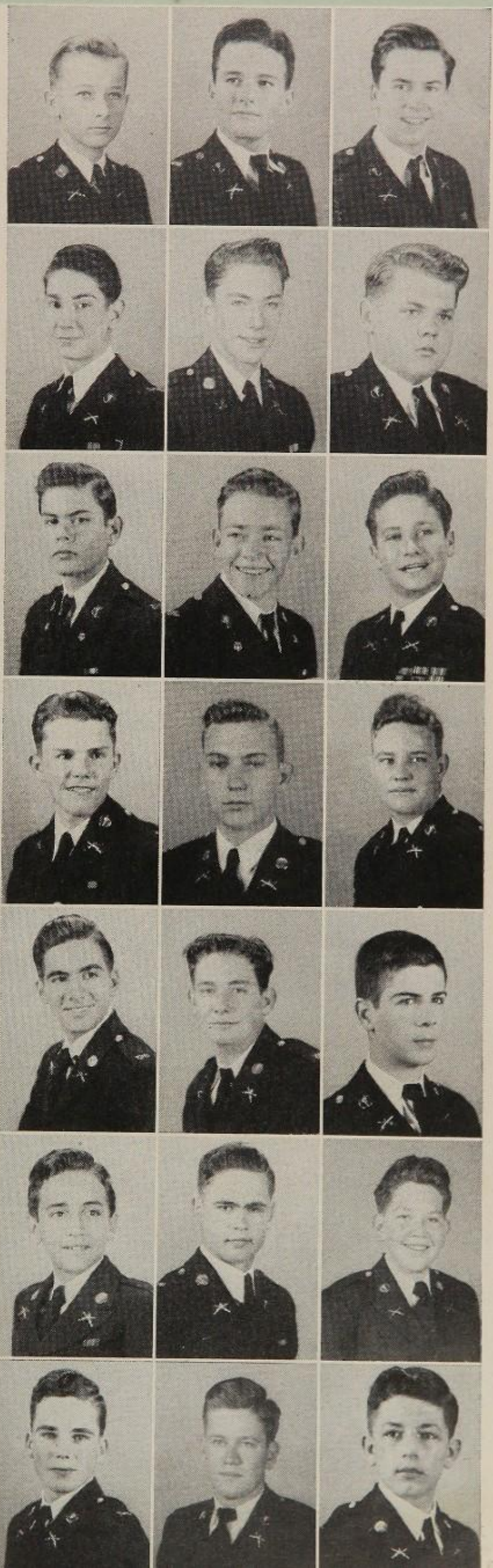

POLLARD, P.

POPPER, G.

REED, H.

SCHLATTER, D.

SHOOK, J.

SINGLETON, E.

SINGLETON, H.

STACY, W.

STILLWAGON, J.

STONE, T.

STRICKLAND, M.

THOMAS, R.

TISCHLER, L.

TROOST, A.

VANDER ZEE, H.

VAN TUYL, B.

VILLANUEVA, I.

WALKER, H.

WARNECKE, J.

WEBB, L.

WOOTEN, L.

WORD, T.

---

## ALSO SOPHOMORES

COCKRUM, C. DALLETT, M. LYON, C.

# FRESHMEN

SEALY, L., *President*

HILL JOHN, *Vice-President*

CONES, *Secretary*

ARONSON, J.

ACOSTA, J.

BALDWIN, P.

BARFIELD, T.

BEAVAN, J.

BECKER, H.

BIBB, R.

BELLINGER, L.

BUSH, O.

BUSH, P.

COMPEAN, A.

DANNEMILLER, L.

DARLING, C.

DUBOSE, J.

DUBOSE, S.

FRASHER, M.

GARCIA, J.

GARFIAS, J.

GODFREY, G.

GONZALES, R.

GREGORY, C.

GUERRA, H.

HEINEN, D.

HENSLEY, B.

HINMAN, R.

HOYT, N.

INGRAM, B.

JAMES, O.

JAMISON, J.

JOSEY

JUVENILE, J.

LAWSON

LORING, P.

LUTTMANN, F.

MEADERS, P.

MERRIT, J.

MONTGOMERY, B.

MORGAN, J.

MORRIS, T.

NELSON, M.

PARKER, C.

PATTERSON, R.

PETERSON, R.

PICKERING, W.

RANDOLPH, D.

REIMAN, W.

RUSS, M.

SCOTT, E.

SMITH, W.

STEWART, M.

STEWART, R.

SULLIVAN, J.

TULLOS, T.

VALLES, M.

WEBB, H. K.

WILLIAMS, D.

WILSON, D.

WITHERSPOON, G.

ZANDER, W.

---

## ALSO FRESHMEN

HYDE, J.
LOUTHAN, G.
TIPTON, B.
WOOD, A.

# EIGHTH GRADE

BOOTH, C.

COMPEAN, R.

DEITZ, D.

EIBAND, J.

GORDON, H.

HALE, B.

LAWSON, B.

NELSON. C

SALLEE, R.

SESMA, J.

SHEMARIA, J.

SWEENY, H.

TOLLESON, F.

VELASQUEZ, E.

WEBB, T.

WOLFE, J.

RIVERO, R.

---

ALSO 8TH GRADERS

BALDRIDGE, J.

GISH, W.

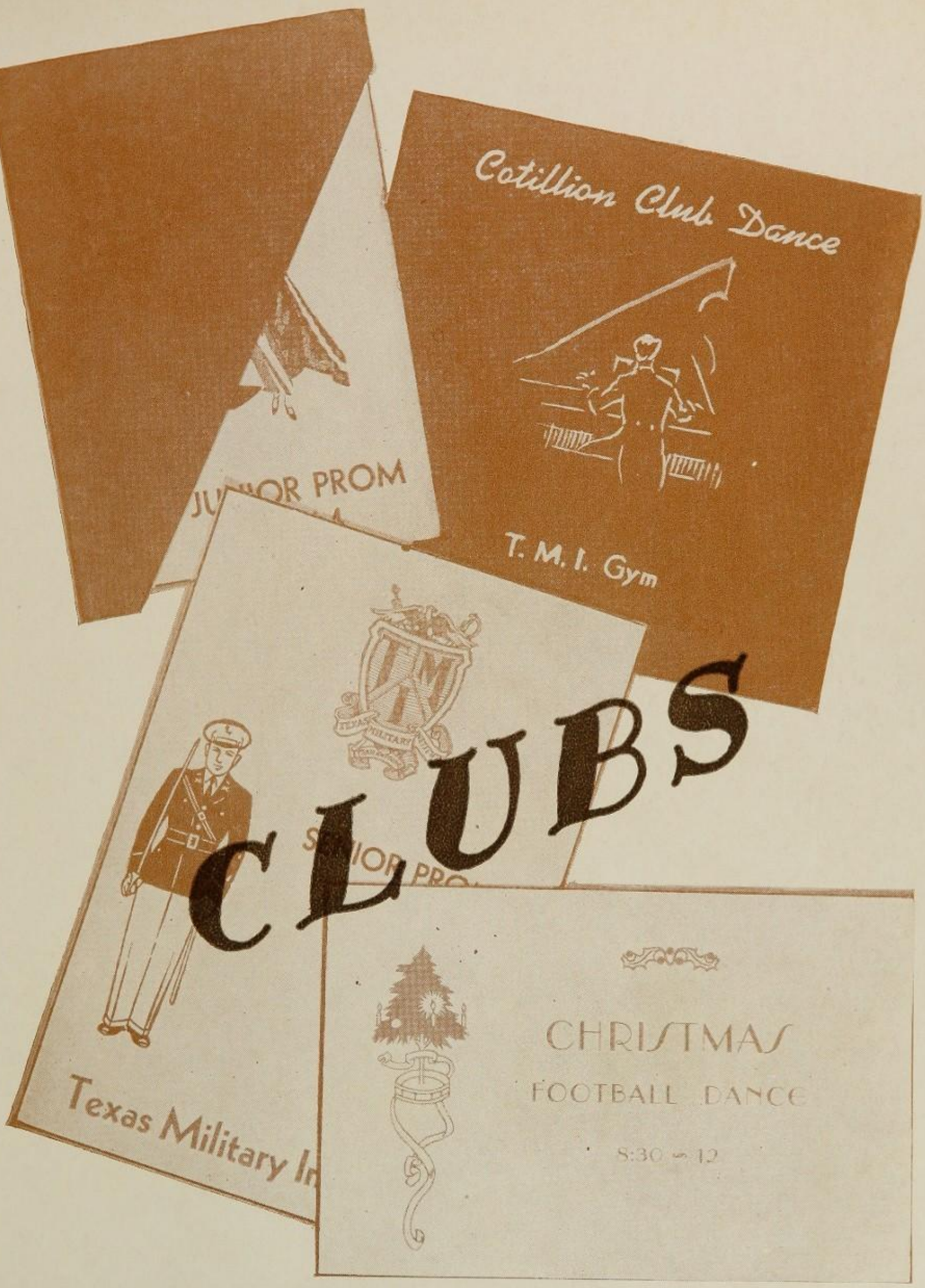
Cotillion Club Dance
T. M. I. Gym
JUNIOR PROM
Texas Military In
CHRISTMAS
FOOTBALL DANCE
8:30 - 12

# CLUBS

# YEAR BOOK STAFF

## THE BLUE BONNET

*Editor-in-Chief* ..... CARL KRUEGER

*Associate Editor* ..... T. C. FROST, JR.

*Assistant Editor* ..... WILBUR LITTLETON

*Art Editor* ..... DONALD PENGELLY

## STAFF MEMBERS

ROBERT GARD MALCOM LEVI NOA SPEARS BILL YOUNG

---

The Staff wishes to express its sincere appreciation for the indispensable assistance rendered by Mrs. Aline B. Chapman, Mr. A. A. Soucek, Mr. J. H. McCoy, Mr. W. W. Bondurant, Mr. B. H. Meyer, Mr. Frank G. Huntress, Sr., Frank G. Huntress, Jr., and Express Publishing Co. Without their aid, the publication of this annual would have been entirely impossible.

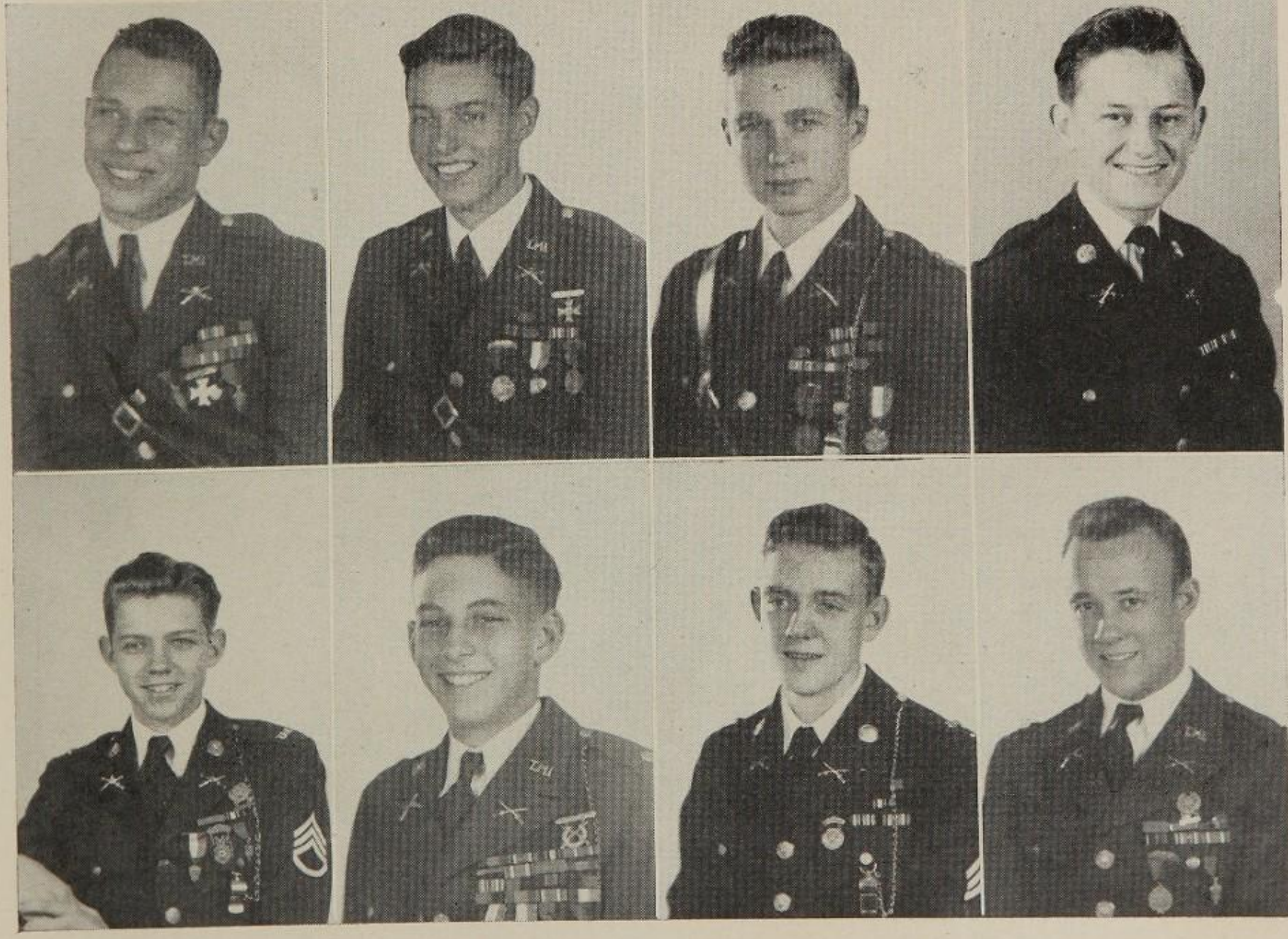

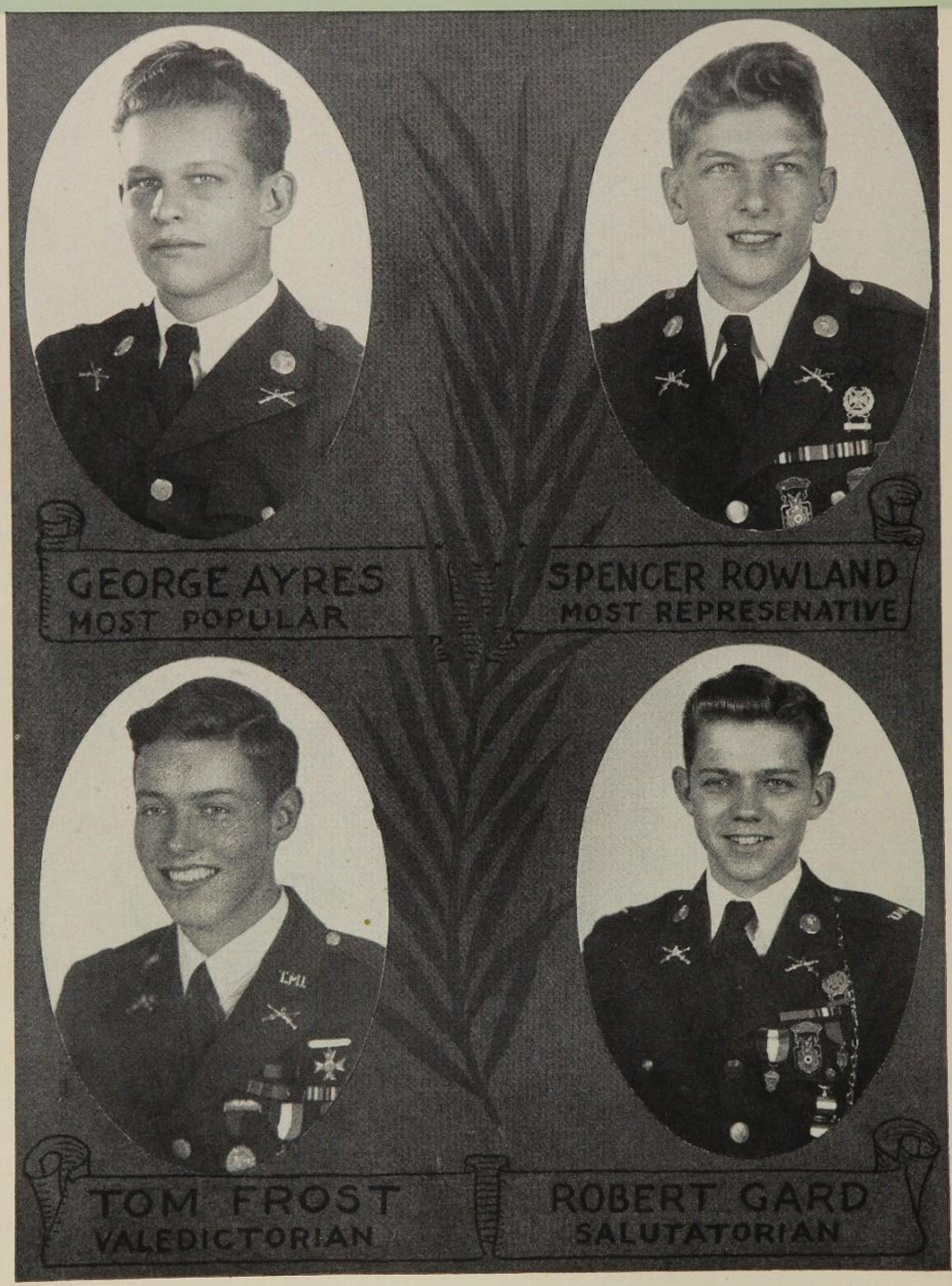
GEORGE AYRES
MOST POPULAR
SPENCER ROWLAND
MOST REPRESENATIVE
TOM FROST
VALEDICTORIAN
ROBERT GARD
SALUTATORIAN

# HALL OF FAME

| | |
|---|---|
| Most Popular | George Ayres |
| Most Ambitious | Bill Sames |
| Most Industrious | Dudley Shapere |
| Most Handsome | Bill Young |
| Most Gentlemanly | Bill Young |
| Most Representative | Spencer Rowland |
| Best Officer | Bill Sames |
| Best Day Student Private | E. R. Lochte |
| Best Boarder Student Private | Charles Noble |
| Best Drilled | Harvey Prosser |
| Best Marksman | Bill Sames |
| Best Dressed | Dan Lanham |
| Best Musician | Rodriguez |
| Best Bugler | Cole, R. |
| Best Drummer | Marcus Norvell |
| Best Athlete | Rein Vander Zee |
| Best Natured | George Ayres |
| Biggest Shiek | Victor Tarver |
| Biggest Shine | Albert Saltiel |
| Biggest Goldbrick | Peter Gill |
| Best Dancer | Charles Pursley |
| Best Kitchen Knave | Rein Vander Zee |
| Best Ad Seller | Ben Shaw |

# HONOR COUNCIL

*Chairman* ..... BILL YOUNG

*Vice-Chairman* ..... CHARLES GATES

*Secretary* ..... HUGH EDMONDS

*MEMBERS*

| | | | |
|---|---|---|---|
| BREWER | EVERETT | FITZSIMONS | HILL, JOHN |
| KIRKLAND | RAPP | SAMES | SEALY |
| SURREDIN | THOMAS | WHITEHEAD W. | |

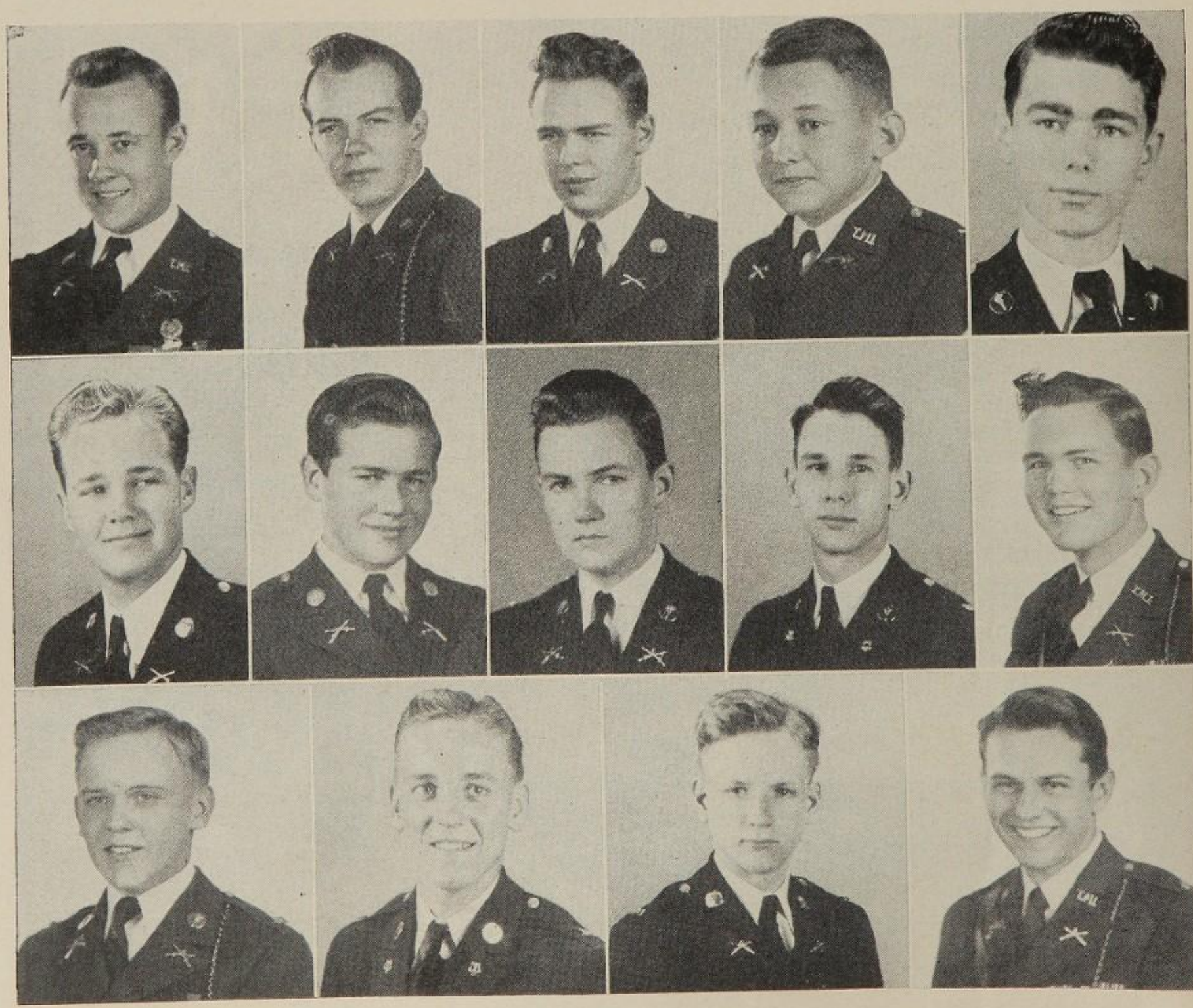

# NATIONAL HONOR SOCIETY

*President* ..... BILL YOUNG

*Vice-President* ..... BILL SAMES

*Secretary and Treasurer* ..... T. C. FROST, JR.

*Sergeant-at-Arms* ..... ROBERT BREWER

*MEMBERS*

BEAVAN R. EDMONDS EVERETT GARD

KELLER KENDALL LITTLETON MENDLOVITZ

PROSSER SHAPERE WILLIAMSON WILSON R.

WRAY

# SWEETHEARTS

COL. SAMES

LT. CROOK

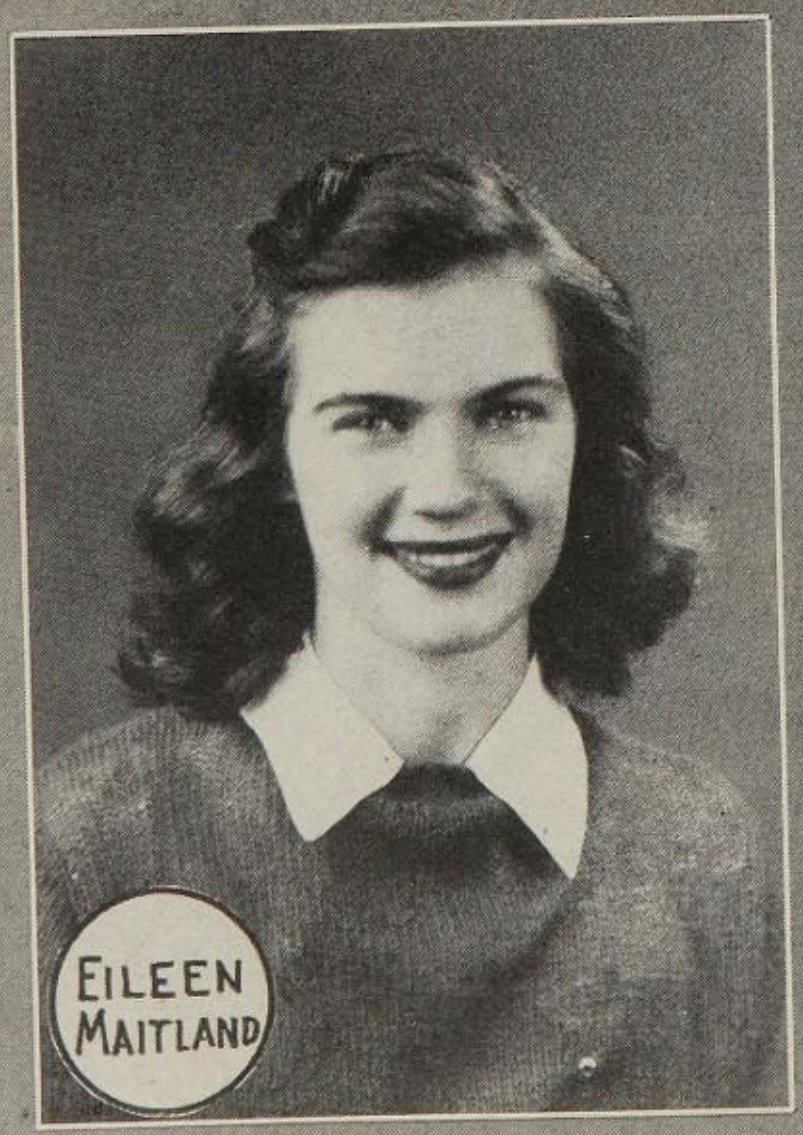


LT. KELLER

LT. WHITEHEAD

CAPT. LITTLETON

LT. DIXON

CAPT. COON

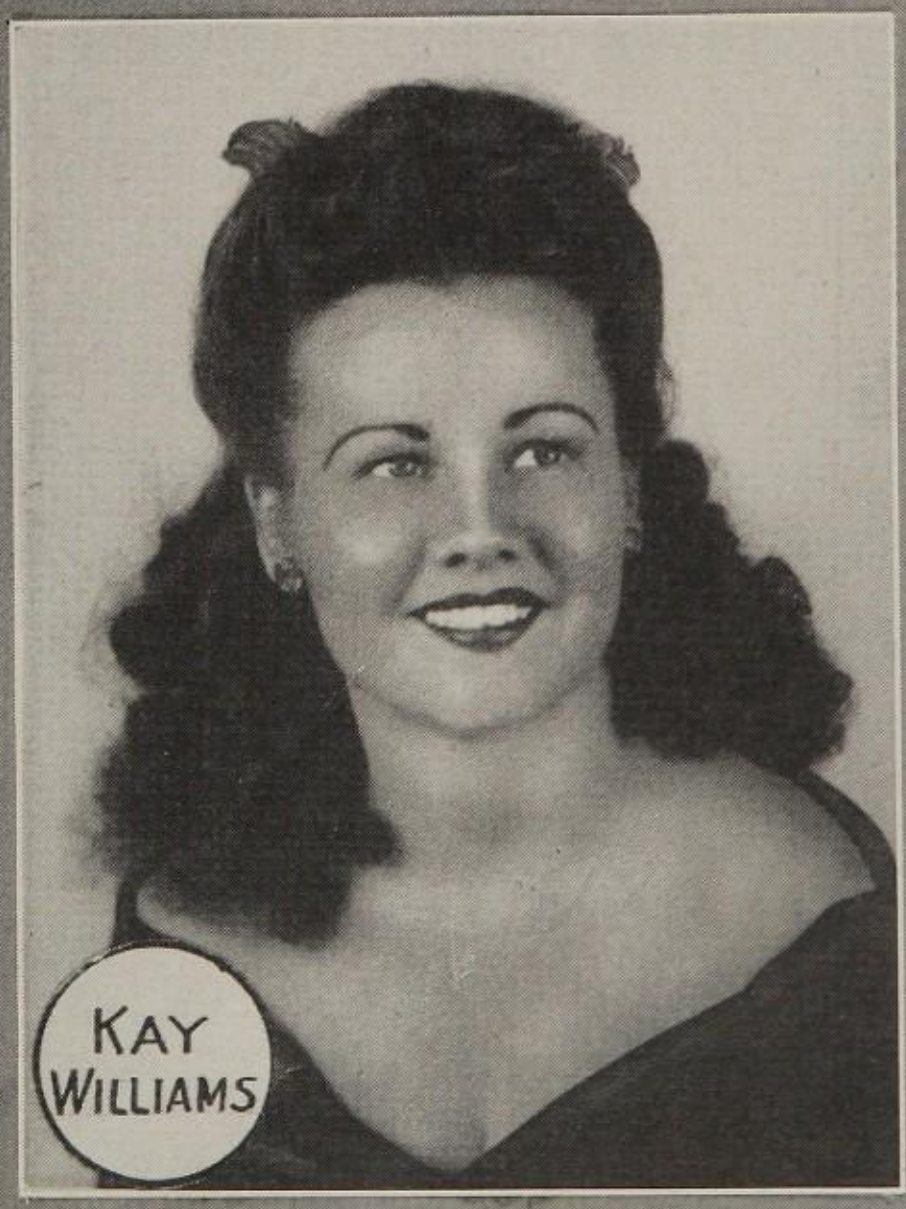


LT. KRUEGER

# JUNIOR HISTORIAN CLUB

*President* ..... ROBERT GARD

*Vice-President* ..... HENRY PATE

*Reporter-Historian* ..... MIKE LEVI

*Sergeant-at-Arms* ..... RAPP, R.

AINSWORTH
BALDWIN
BARNES
BEAVAN
BOWEN
BROOKS
BROWN
BRINGOLF
DALLETT
FRALEY
GILL
HANDLEMAN
HUCK
KIRKLAND
McFARLAND
MOORE
OLIVER
POPPER
REESE
RICHARDSON
ROWE
SHORT
SURREDIN
TOLLESON
WEST
WOODSON
ZIMMERMAN

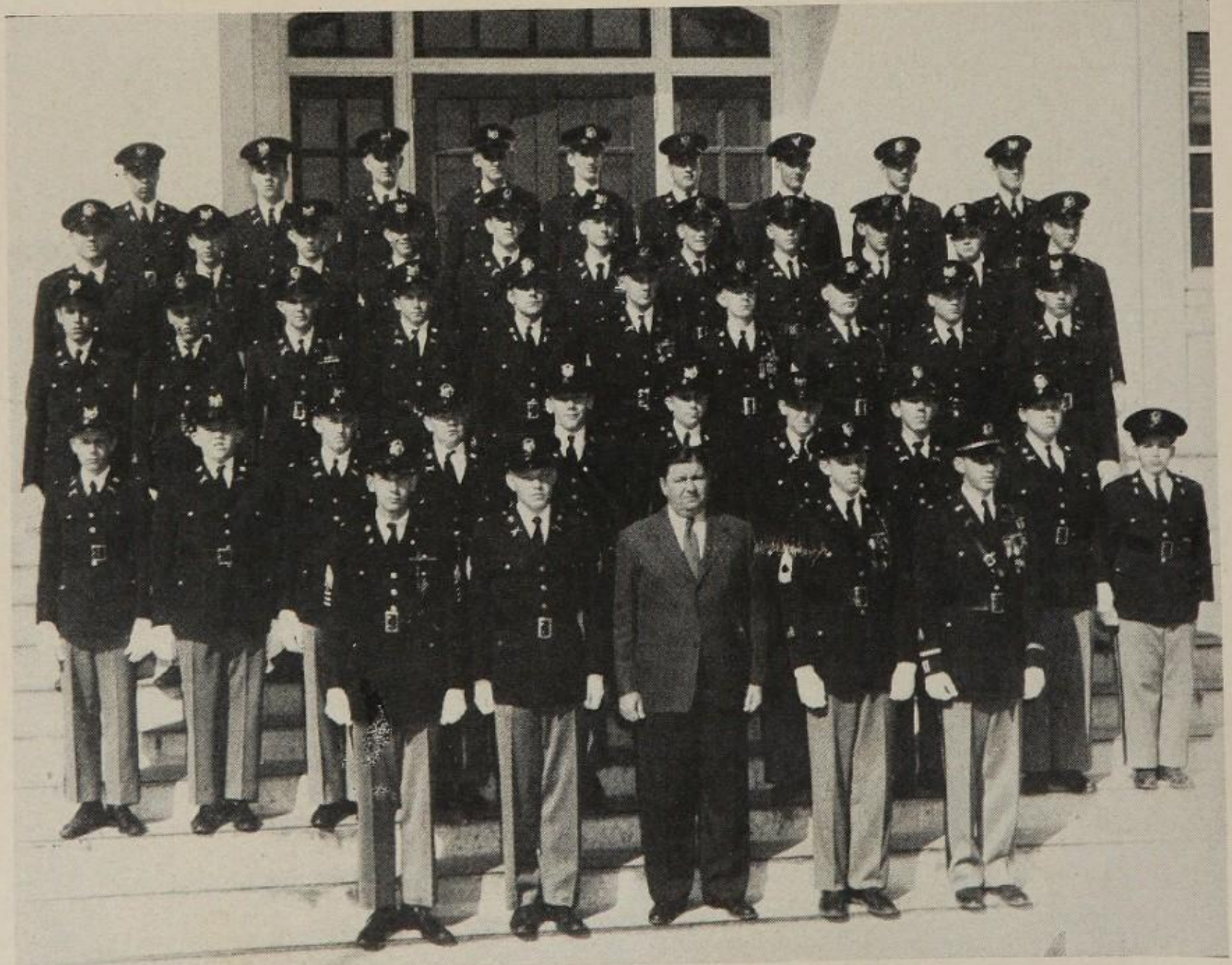

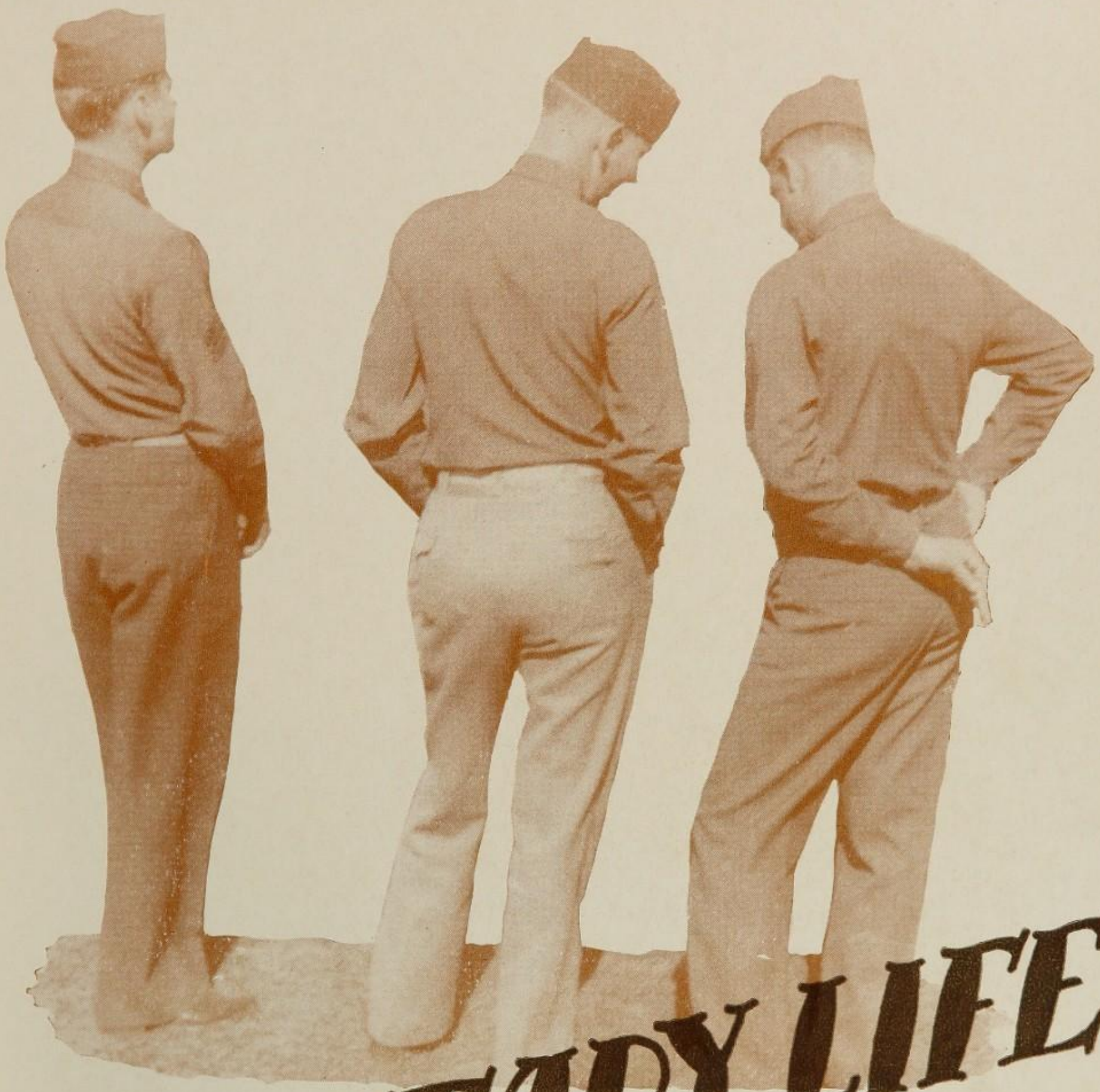

# MILITARY LIFE

# COLOR GUARD

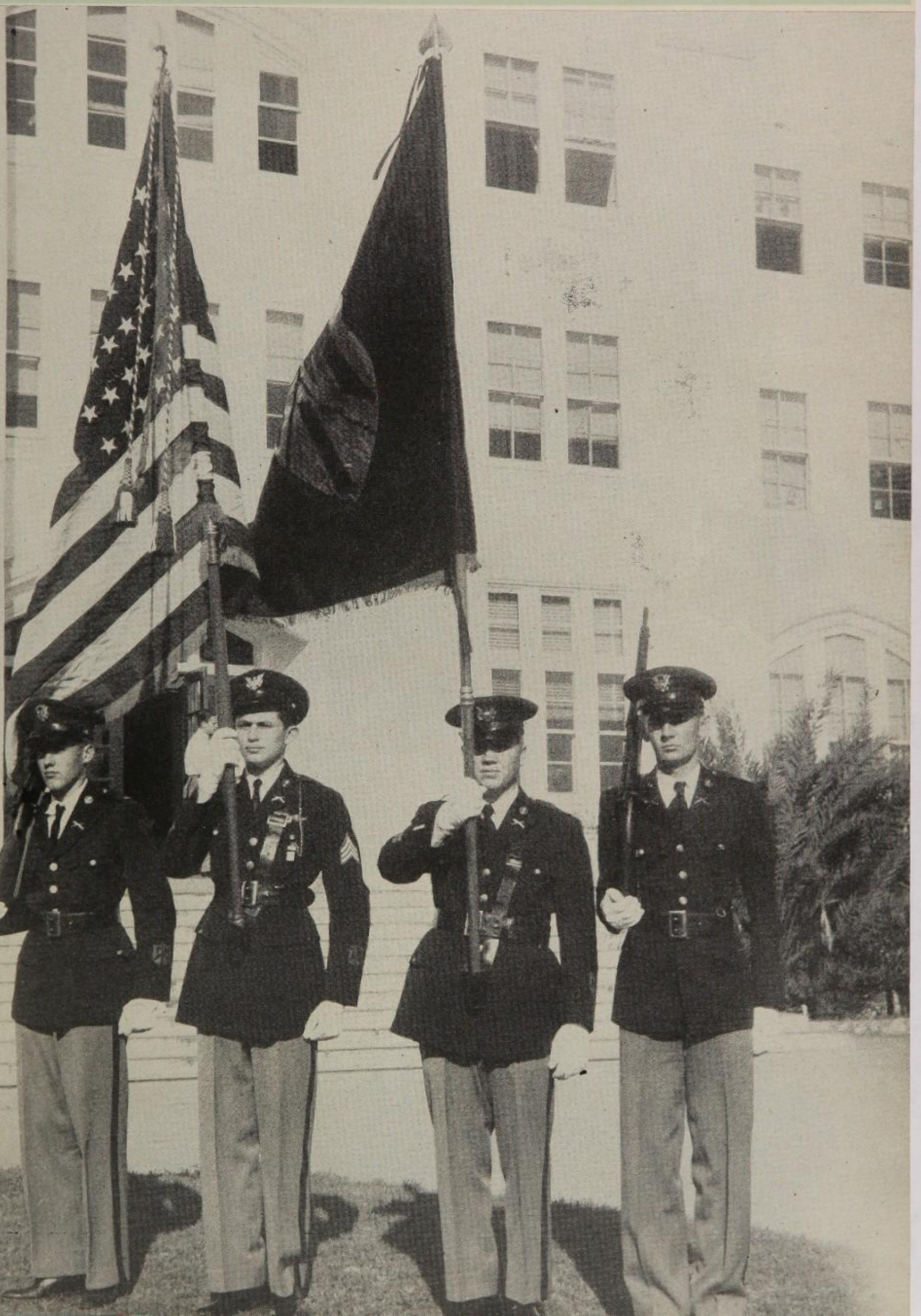

# STAFF AND COMMISSIONED OFFICERS

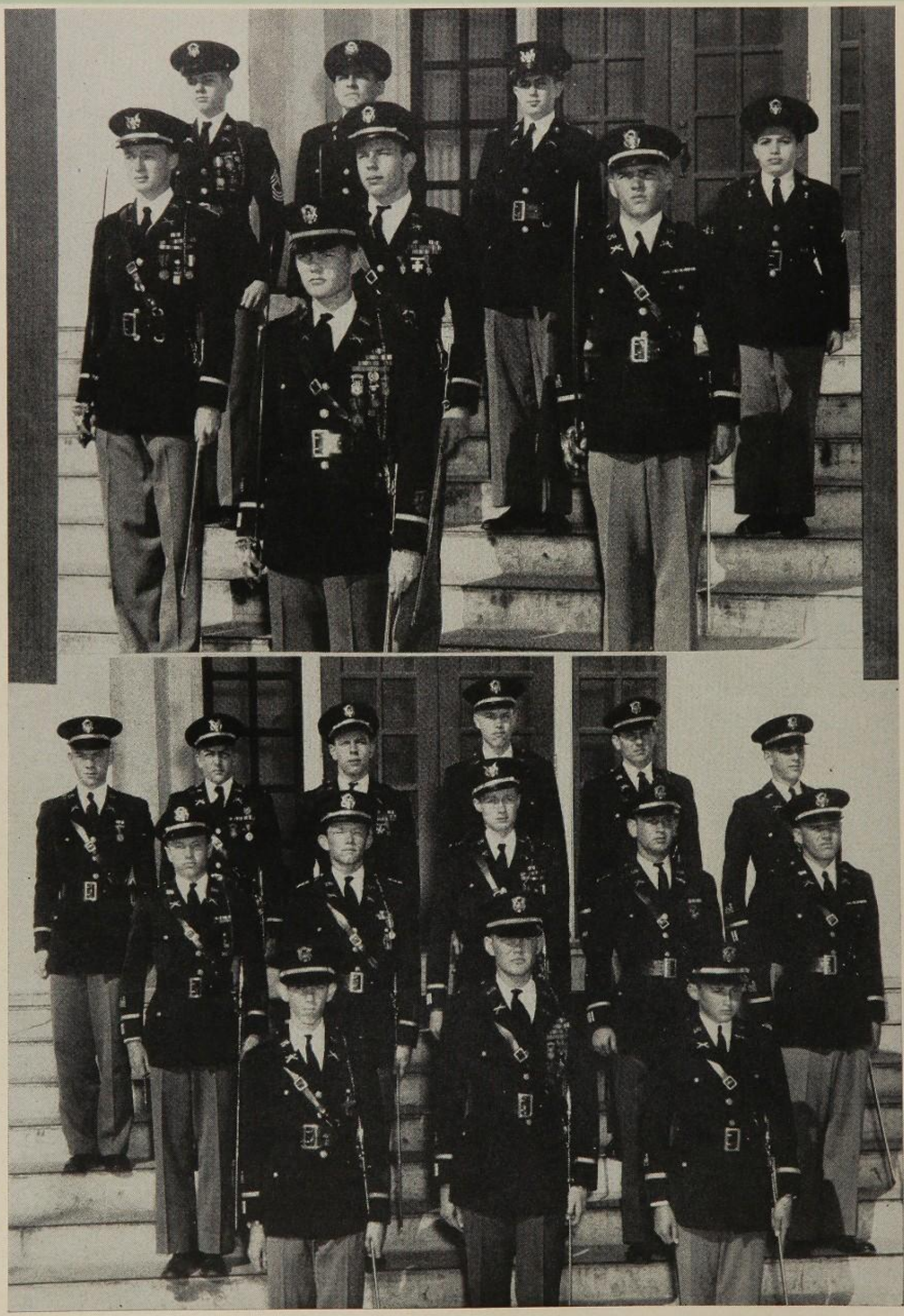

# COMPANY "A"

*Company Commander*.....ROBERT AALBORG

*Leader First Platoon*.....R. D. KELLER

*Leader Second Platoon*.....ROBERT BREWER

*First Sergeant*.....CHARLES GATES

*Platoon Sergeants*.....BARNES, MEAD

*Guidon Bearer*.....ZIEGLER

*Sergeants*—

French, Vander Zee, R., Mebane, Garrett, McSween, McCluer, Loring, Sealy.

*Corporals*—

Rowan, Mathis, Shaw, Beavan, Searight, Morse.

*Privates*—

Acosta, Adriance, Baldridge, Barfield, Bass, Bellinger, Bibb, Bowen, Chandler, Cole, G., Cadwallader, Dallett, Darling, Edgar, Estevez, Fly, Fraley, Garcia, Gill, Gish, Gorman, Hensley, Heinan, Hinman, Huck, Ingram, James, Jamison, Josey, Kidd, Kendall, Kelfer, Luttman, Medina, A., Mendlovitz, Montgomery, Morris, L. M., McCurdy, McCoy, Guerra, Noble, Overton, Pengelly, Perwein, Pollard, Paulos, Pullen, Pursley, Richter, Rivero, R., Saleh, Scott, Shifrin, Singleton, E., Stacy, Schlemmer, Shemaria, Tewes, Woodley, Word.

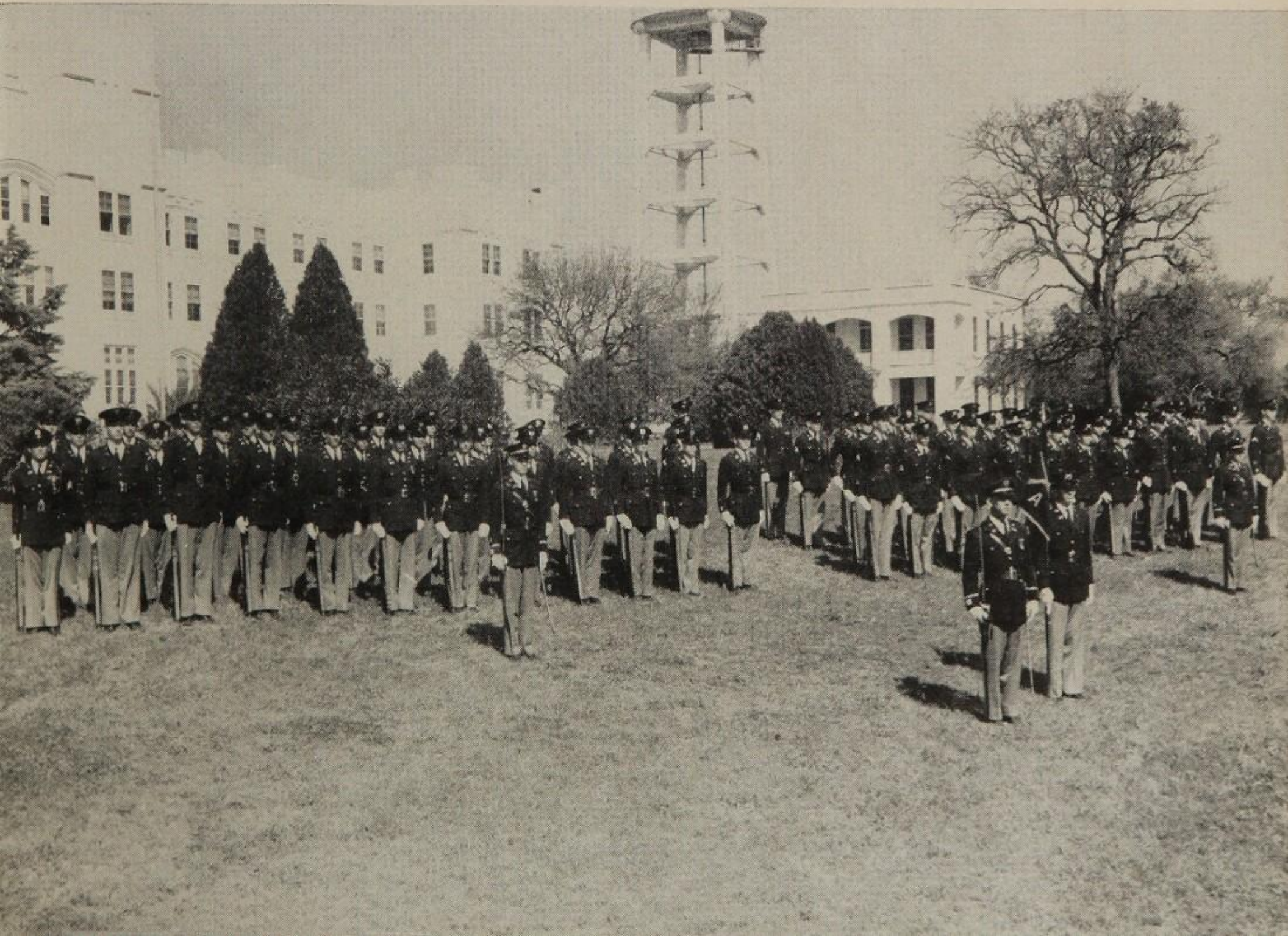

# COMPANY "B"

*Company Commander*..... A. D. SHAPERE
*Leader First Platoon*..... WILLIAM WHITEHEAD
*Leader Second Platoon*..... SPENCER ROWLAND
*First Sergeant*..... ALBERT WILLIAMSON
*Platoon Sergeants*..... WALTER MERZ, JOHN MORRIS
*Guidon Bearer*..... WHITEHEAD, G.

*Sergeants*—

Bristol, DeLeon, Hill, Prosser, Wilson, R., Tickel.

*Corporals*—

Lynch, Moreland, Moore, Reichart, Van Tuyl.

*Privates*—

Ayres, Beavan, J., Beckman, Booth, C., Booth, I., Broocks, Chaplain, Cohen, Conder, Coyle, Dubose, Durphey, M., Ellis, Everett, Frasher, Foster, Fountain, Garfias, Godfrey, Gordon, M., Groh, Hale, Juvenile, Kessinger, Krueger, A., Lauthan, Lowe, Lucchese, Maltsberger, Medina, F., Mendive, Merck, Merritt, Miller, Morris, T., McCord, McDonald, Nelson, C., Nelson, M., Nelson, T. K., Oxley, Parker, Perrin, Pickering, Randolph, Reese, Russ, Sallee, Schlatter, Shook, Stephens, Stone, Sullivan, Tischler, Tullos, Valles, Villanueva, Villarreal, A., Walker, Webb, T., Wood, Zander.

## COMPANY "C"

*Company Commander* ..... T. C. FROST, JR.
*Leader First Platoon* ..... MALCOM LEVI
*Leader Second Platoon* ..... JIMMY DIXON
*First Sergeant* ..... VICTOR TARVER
*Platoon Sergeants* ..... NELSON H., EDMONDS
*Guidon Bearer* ..... PATE

*Sergeants*—

Ainsworth, Brown, Grossman, Molesworth, Rivero J., Spears, Terrell, Thomas.

*Corporals*—

Haglestein, Kirkland, Lochte, Morris, W. C., West, Wooten.

*Privates*—

Baldwin, Barshop, Beck, Becker, H., Bringolf, Coleman, Chiari, Cohn, Dannemiller, Deitz, Dubose, Durphey, J., Esquerra, Fitzsimmons, Gibbs, Gonzales, Hefley, Hill John, Hoyt, Hyde, Kaufman, Kline, Krieger, Lawson, Low, Lyon, Meaders, Minns, Morgan, Oliver, Patterson, Peterson, Poe, Reed, Reiman, Reser, Rigsby, Sesma, Singleton, H., Smith, Stanley, Stewart, M., Stillwagon, Strickland, Tipton, Tolleson, Troost, Tucker, Vander Zee, H., Velasquez, Warncke, Webb, H., Webb, L., Williams, Wilson, D., Witherspoon, Wolfe, Wooten, Wray, Zimmerman.

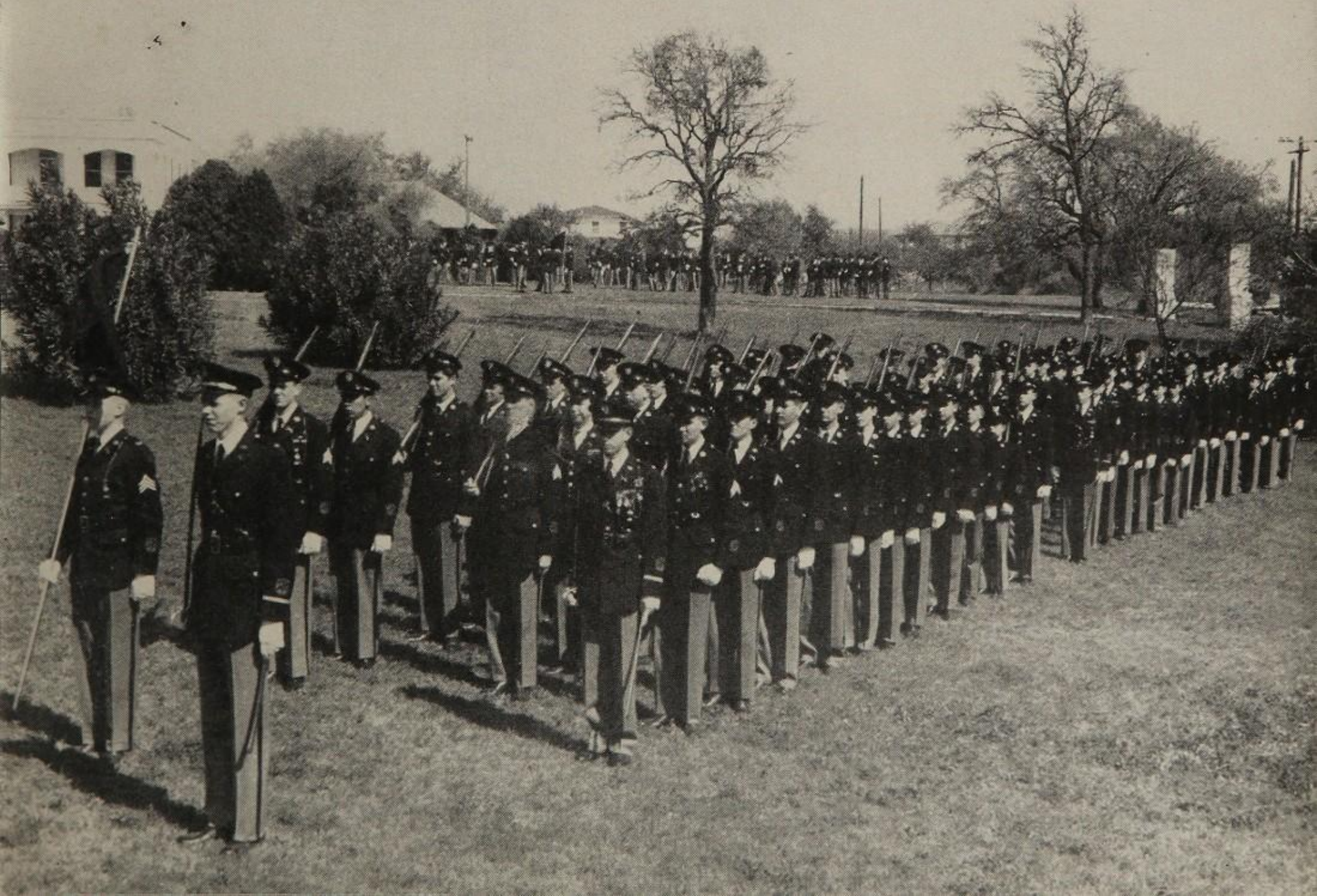

# BAND

*Director* ..... PROFESSOR JIMMY KLINE

*Commander* ..... ROBERT COON

*First Sergeant* ..... MARCUS NORVELL

*Staff Sergeant* ..... THOMAS WOODSON

*Sergeants* ..... RAPP, SHORT, SUREDDIN

*Corporal* ..... COLE, R.

*Privates*—

Aronson, Becker, H., Blocker, Bush, O., Bush, P., Cones, Courtney, Evans, Eiband, Granoff, Gregory, Hull, Hunt, Klett, Lanham, McFarland, Nitishin, Rodriguez, Stuart, R., Sweeney.

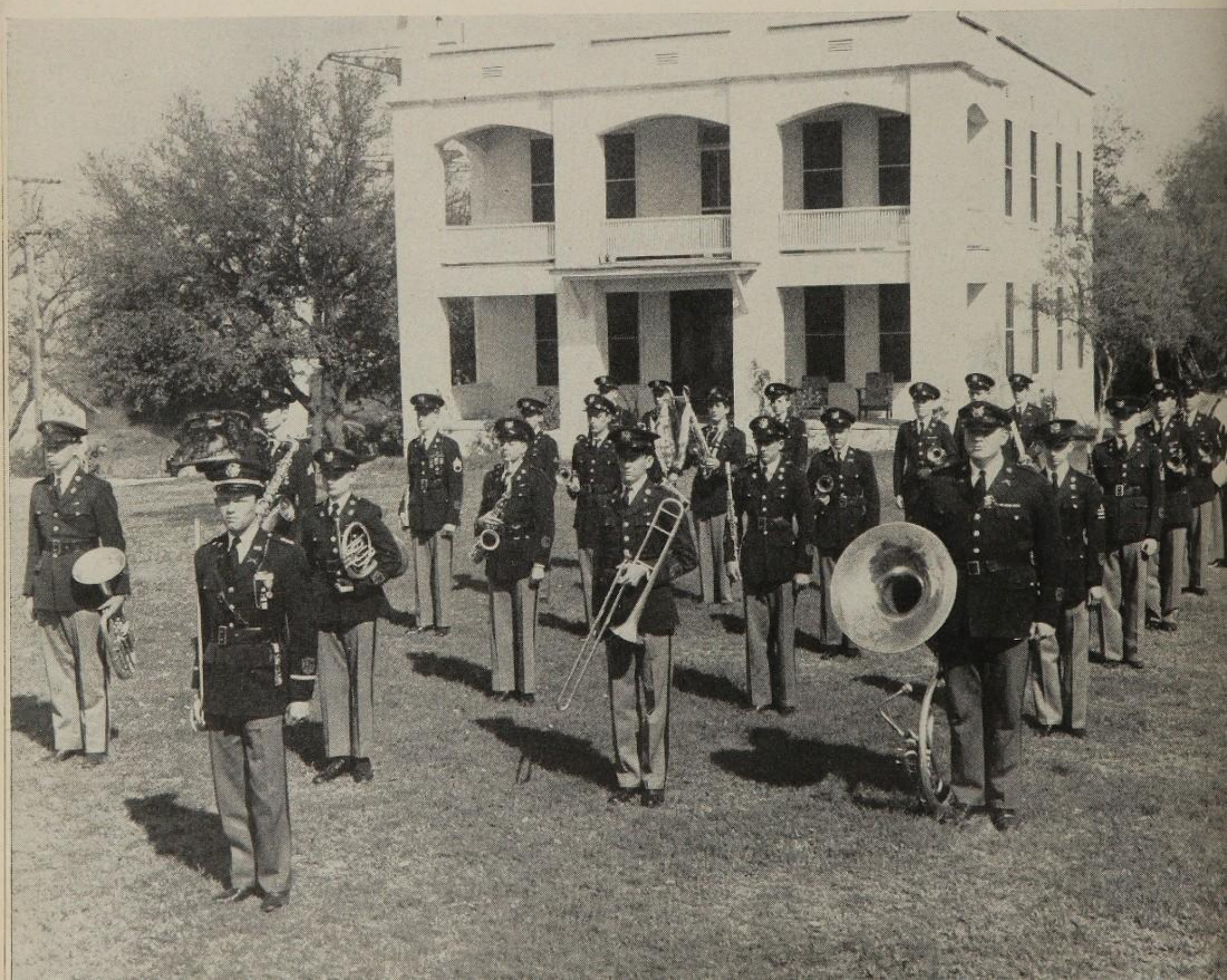

# GOLD BRAID

Lt. Col. W. Sames
BATTALIAN COMMANDER

Capt. W. Littleton
ADJUTANT

Lt. C.C. Krueger
INTELLIGENCE

Lt. R. Keller
Com. 1st Plat. Co "A"

Lt. R. Brewer
Com. 2d Plat. Co. "A"

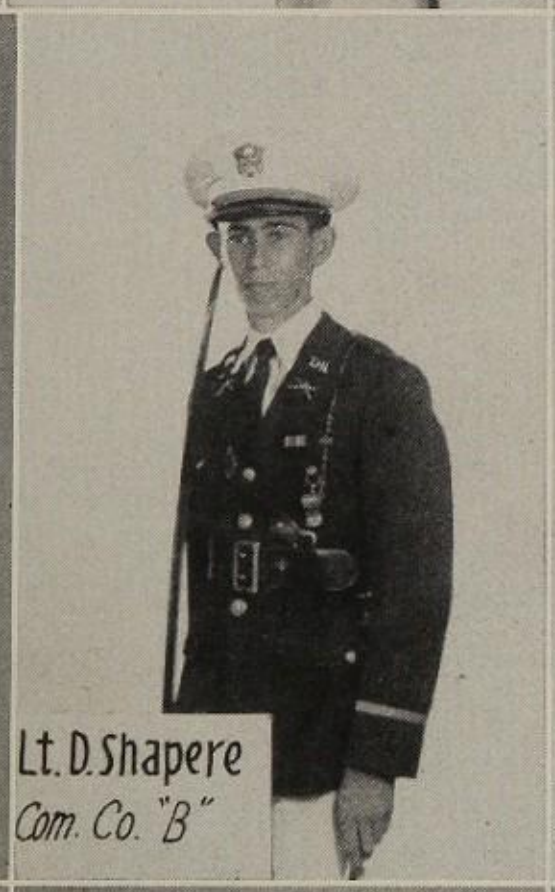

Lt. D. Shapere
Com. Co. "B"

Lt. W. Whitehead
Com. 1st Plat. Co. "B"

Lt. S. Rowland
Com. 2d Plat. Co. "B"

Lt. T. Frost
Com. Co. "C"

Lt. M. Levi
Com 1st Plat Co "C"

Lt. J. Dixon
Com 2d Plat Co "C"

Capt. R. Coon
Com. Band

# FEDERAL INSPECTION

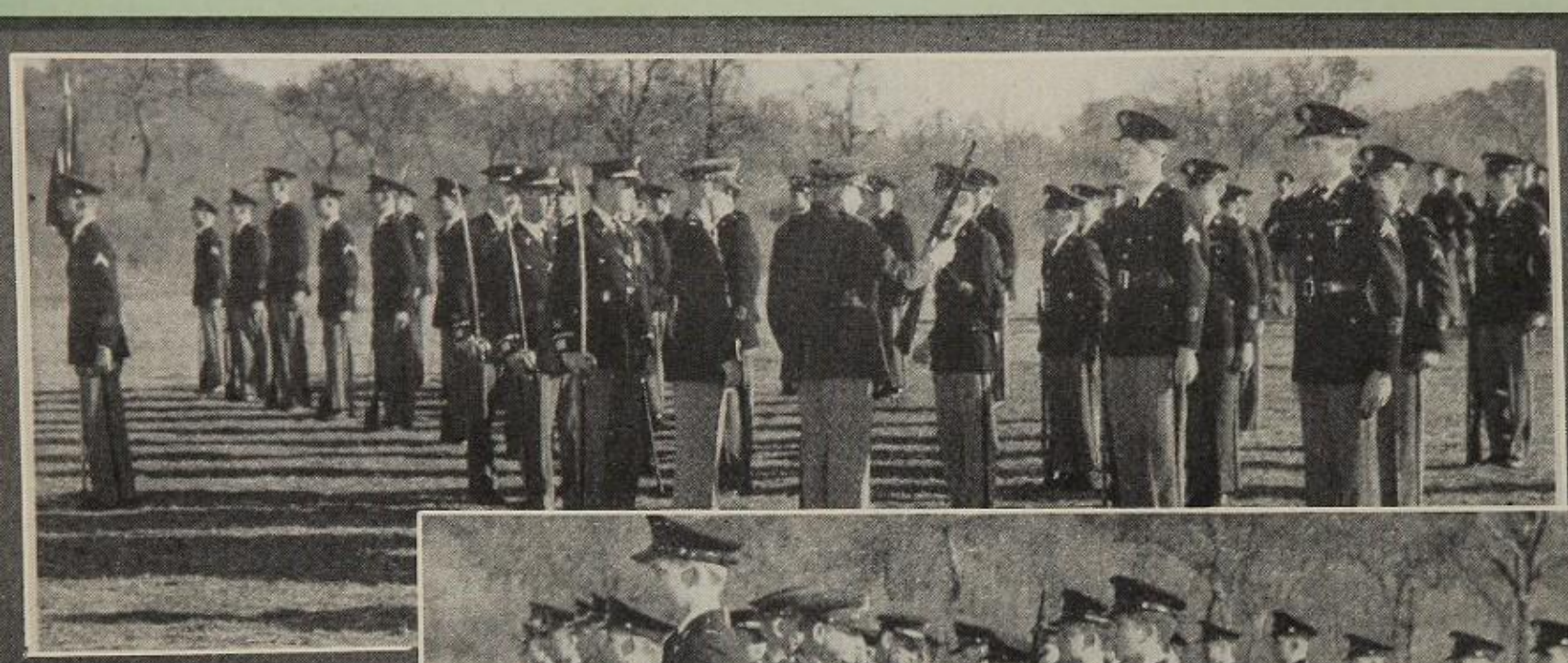

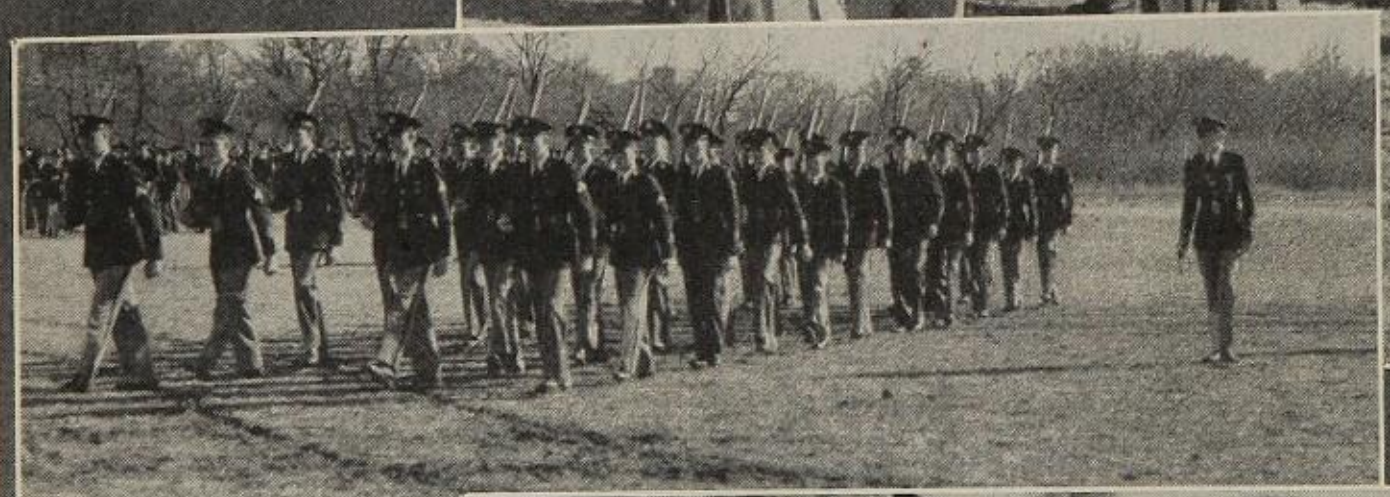

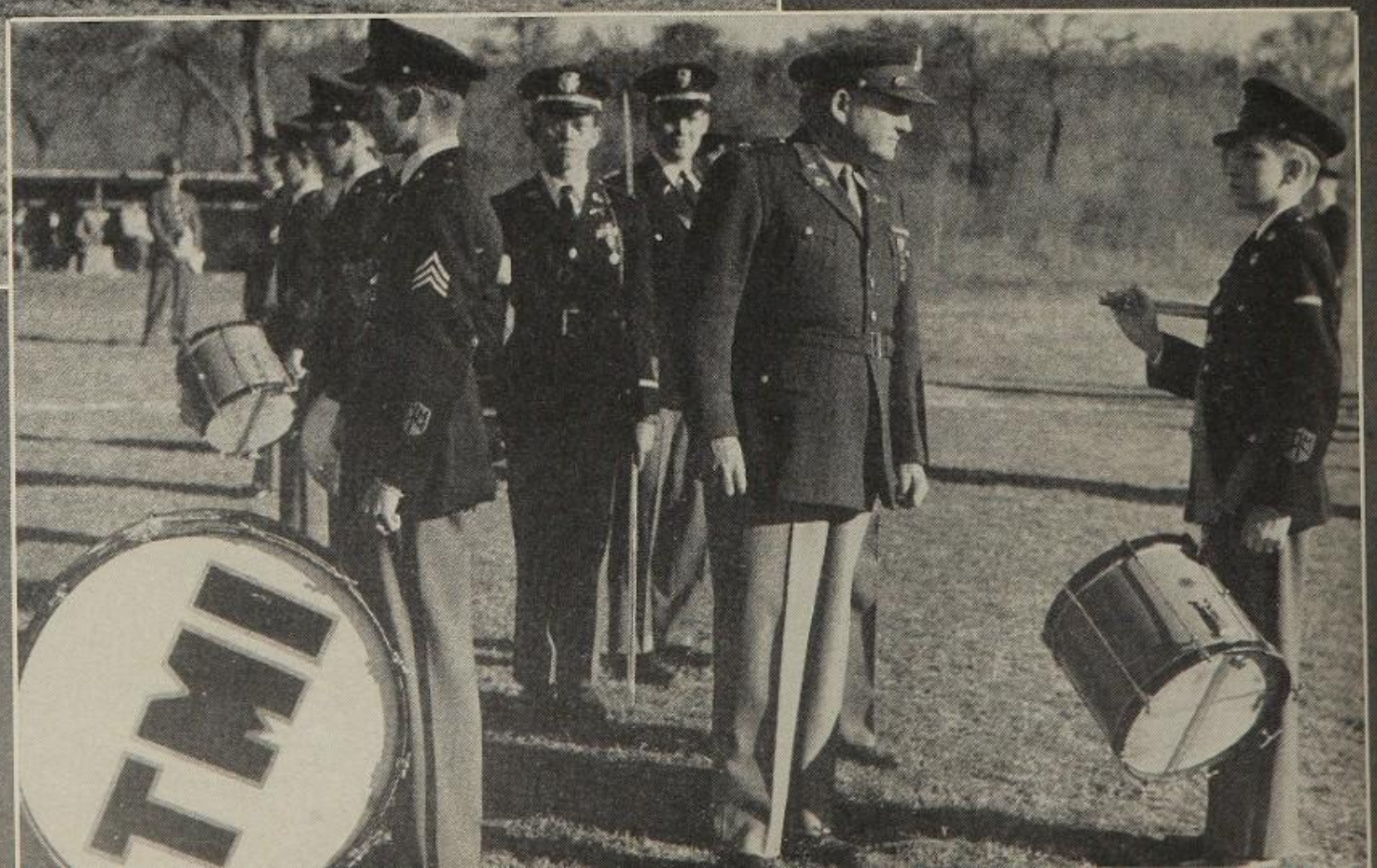

# CLOSE ORDER DRILL

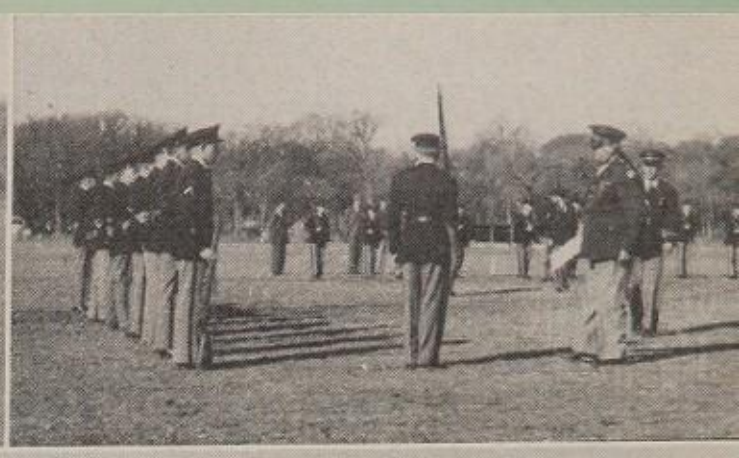

## RED CROSS PARADE

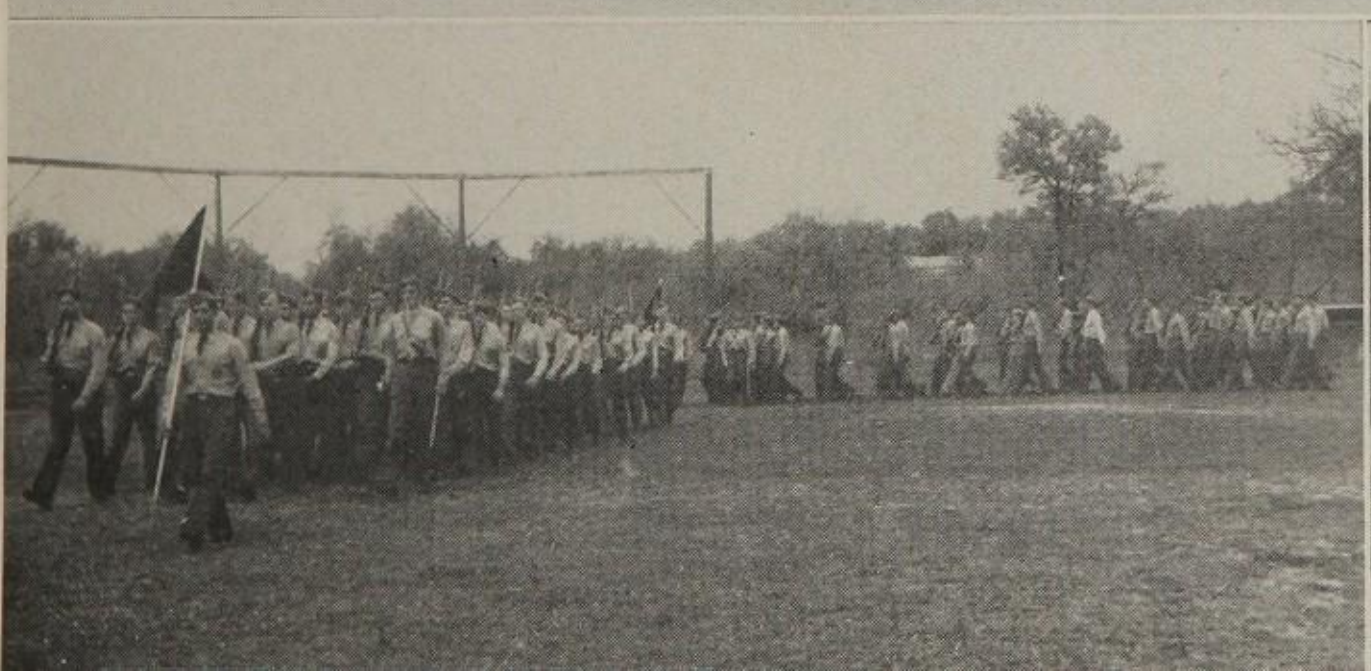

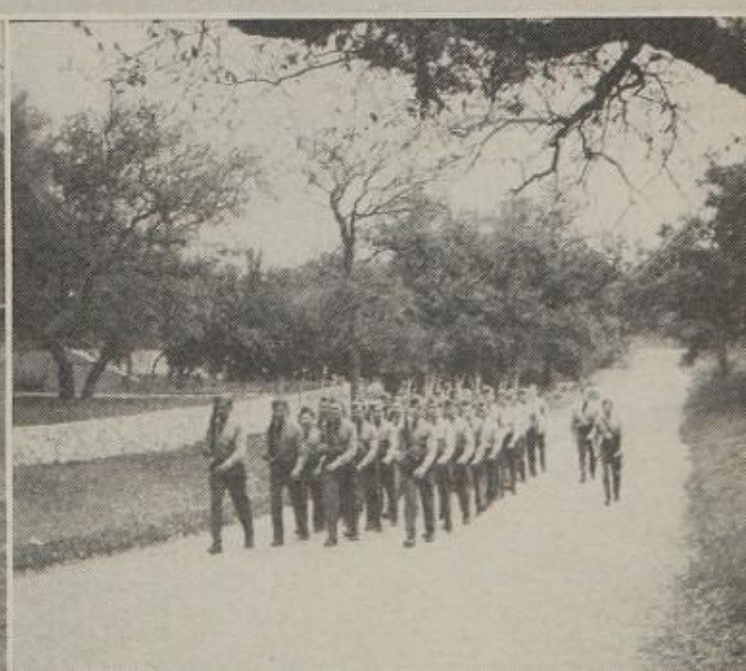

# "LEADERSHIP CONSISTS OF"

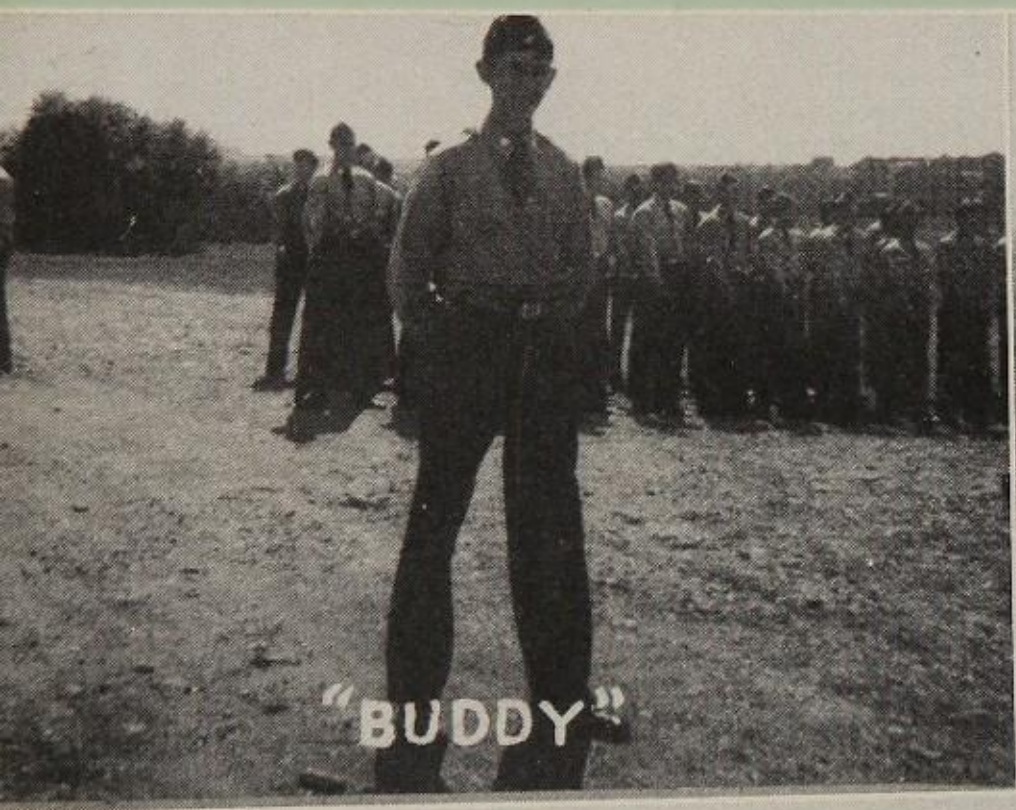


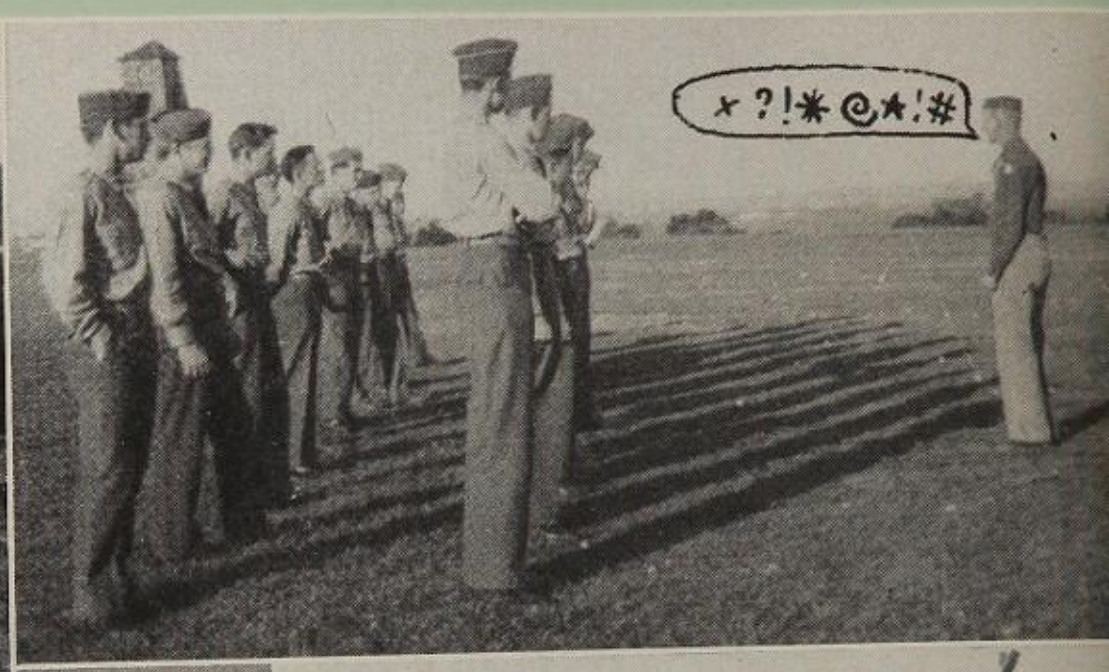

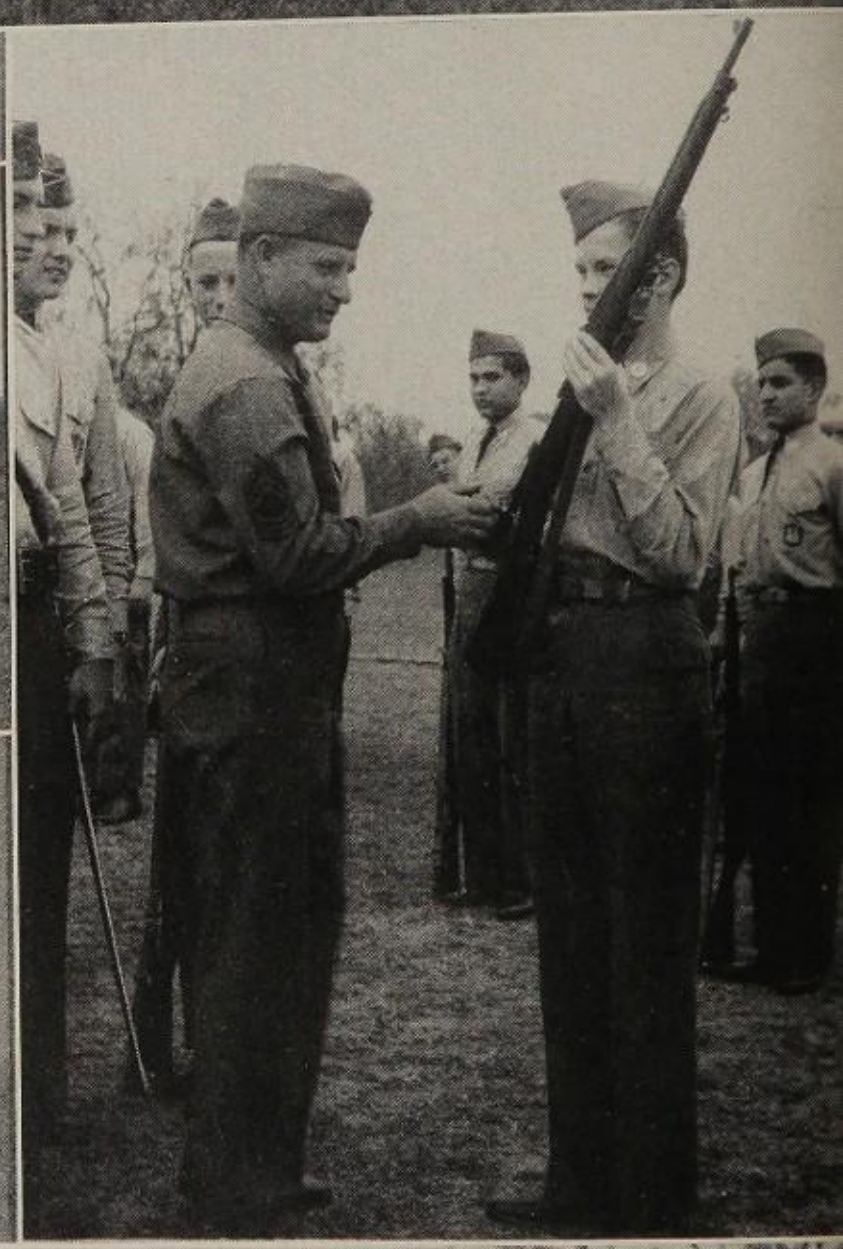

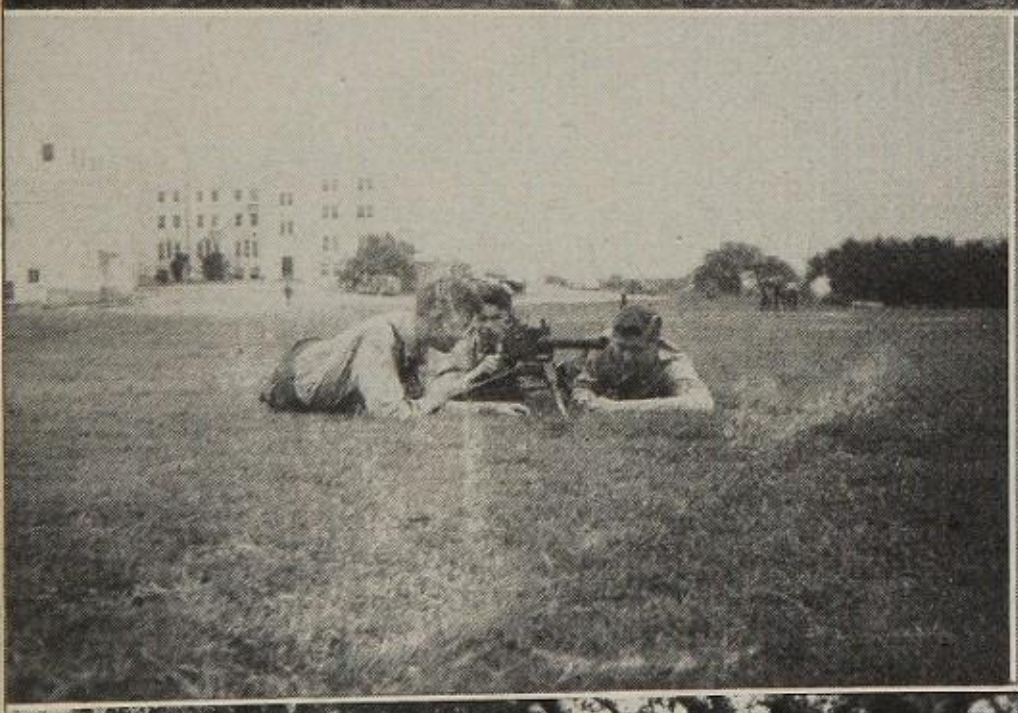

# COMBAT PROBLEMS

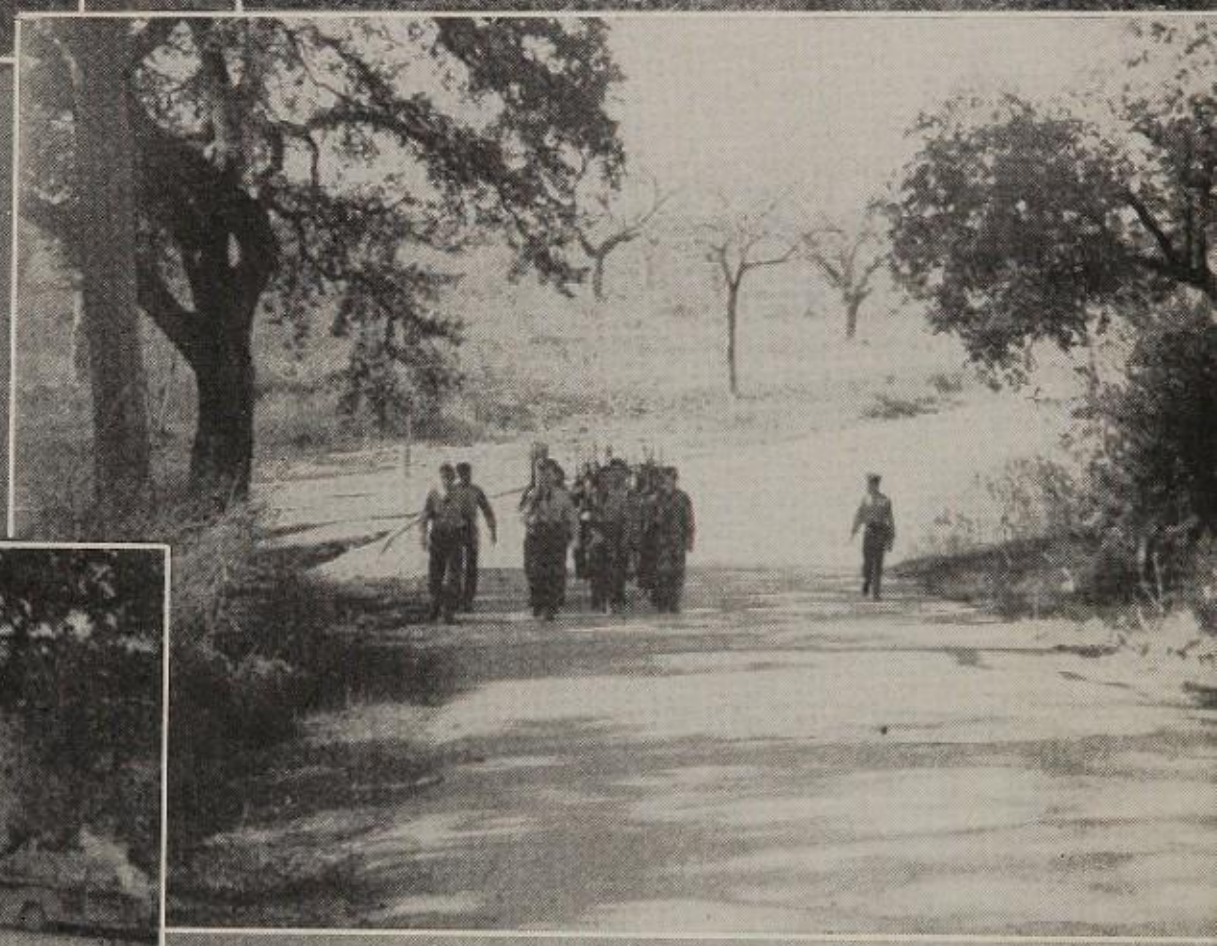

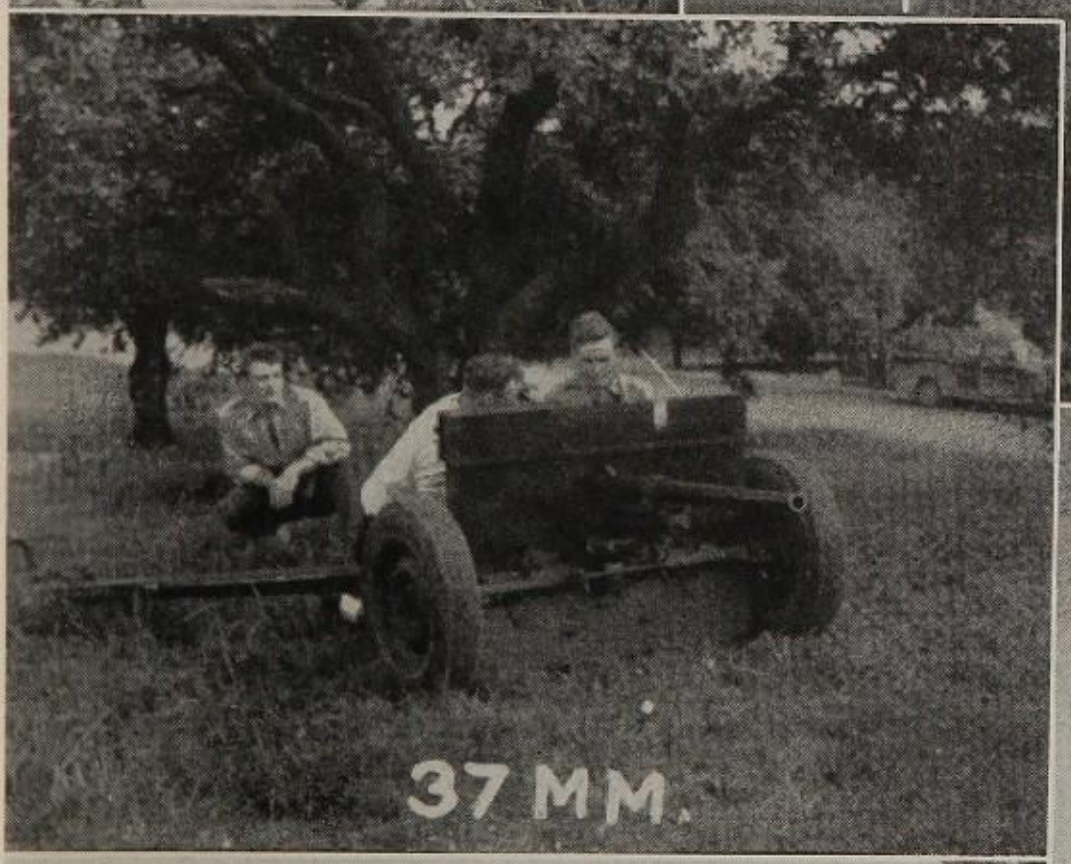

# ATTACK!

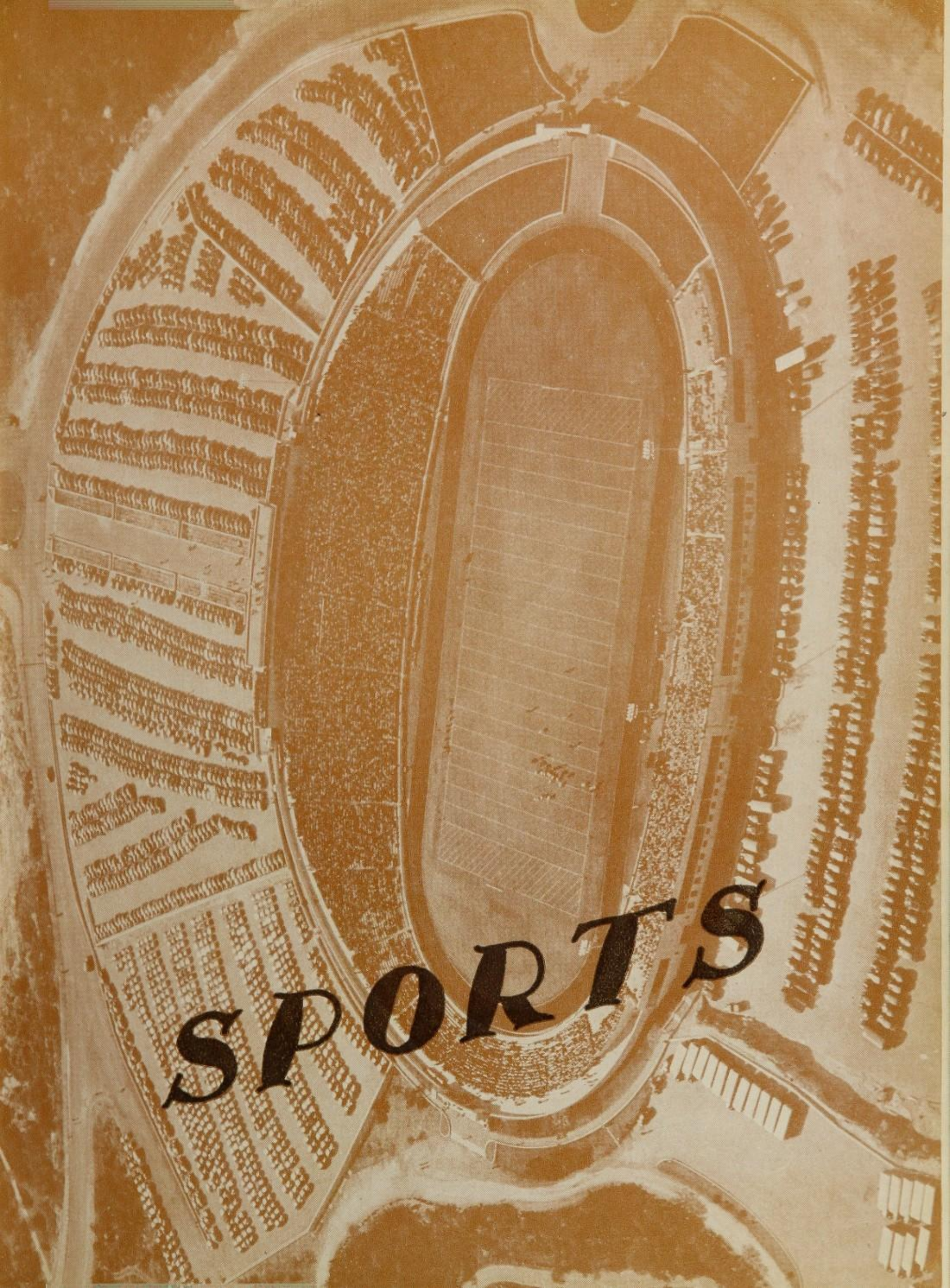
SPORTS

# GRID HIGHLIGHTS . . .

COACH PHILLIPS

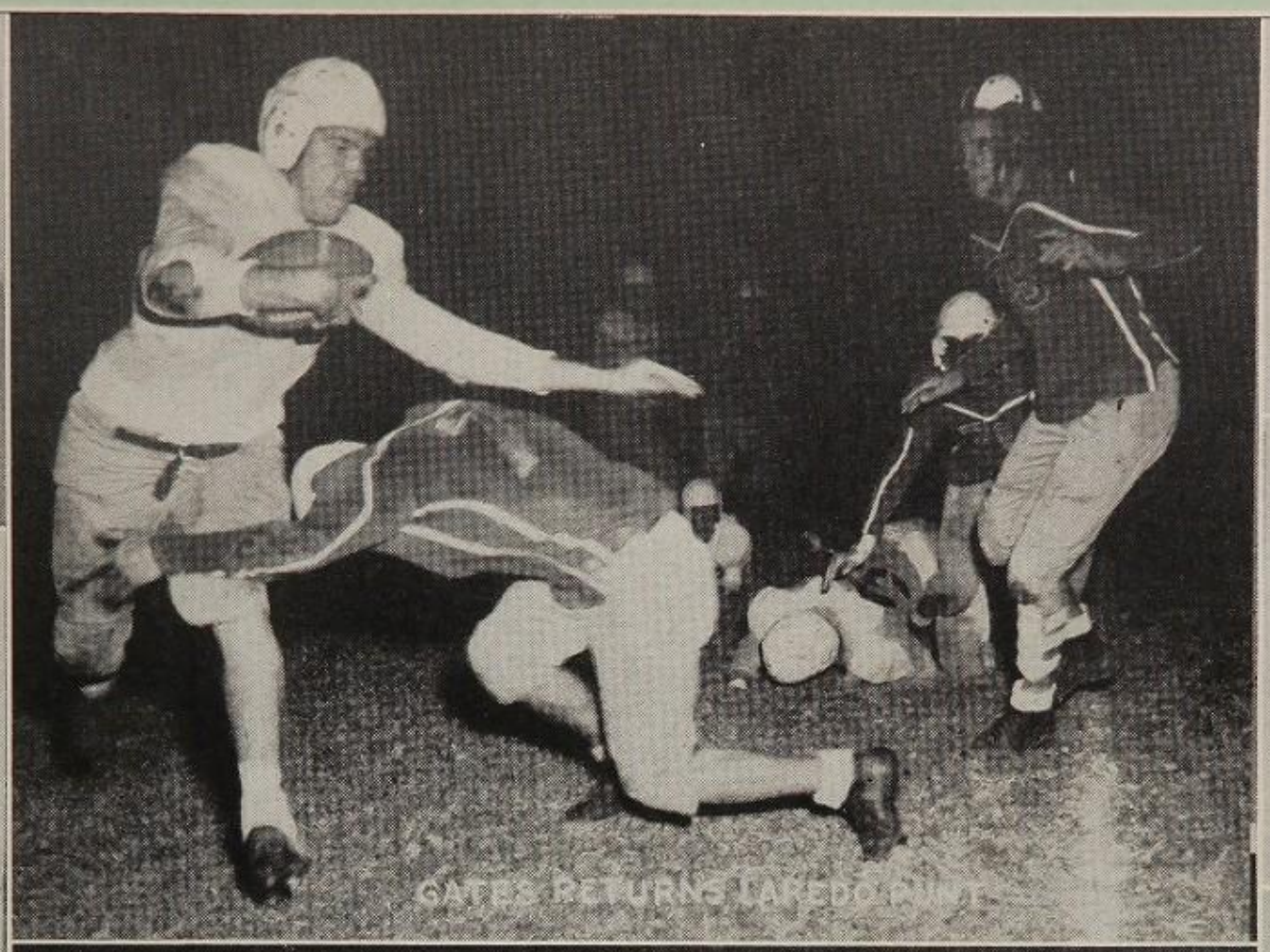
GATES RETURNS LAKE DO[illegible]

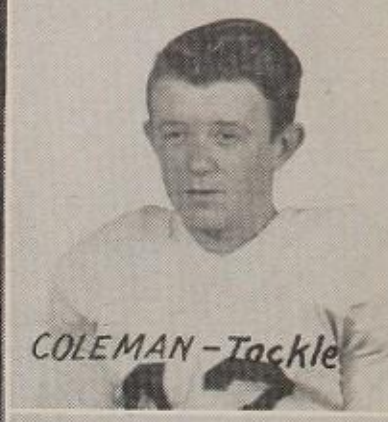
COLEMAN - Tackle

21
ALBORG - Back

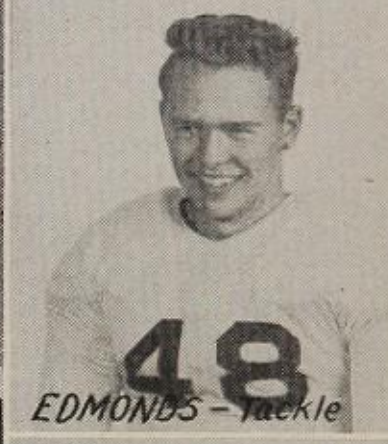
48
EDMONDS - Tackle

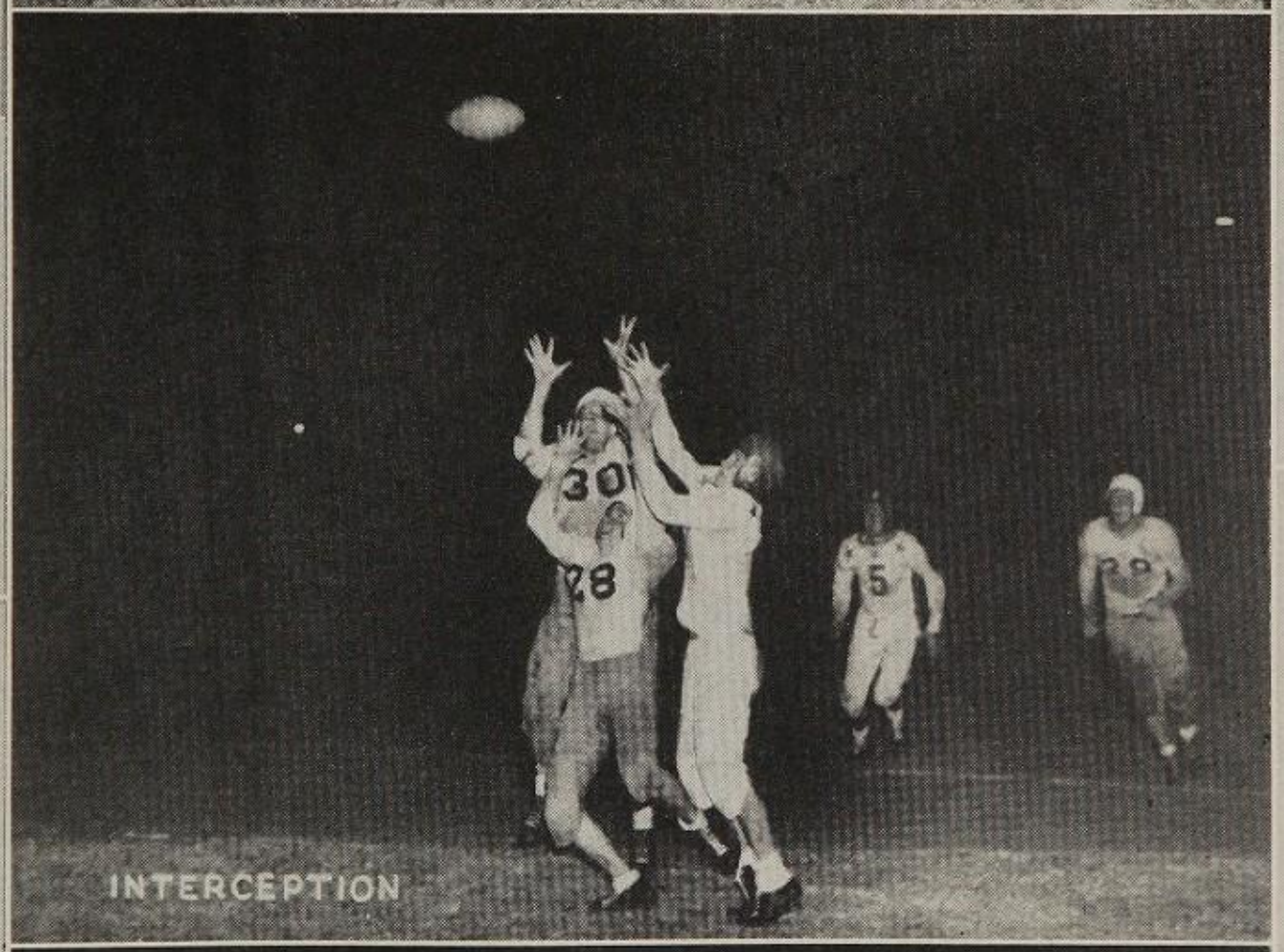
INTERCEPTION

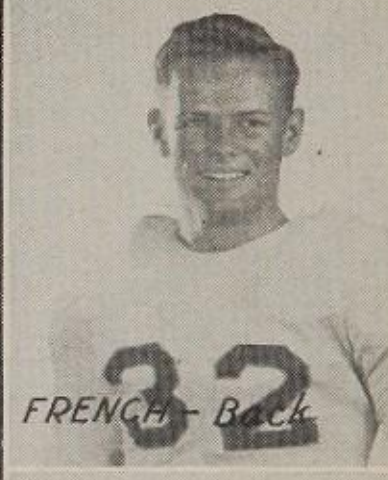
32
FRENCH - Back

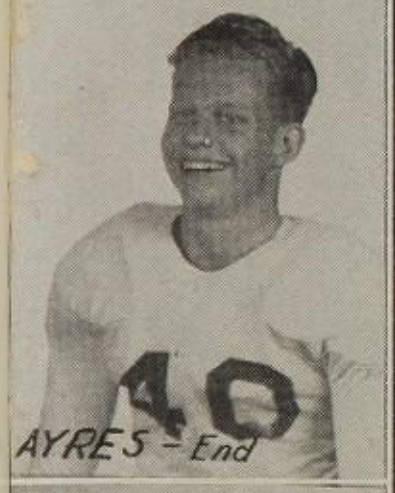
40
AYRES - End

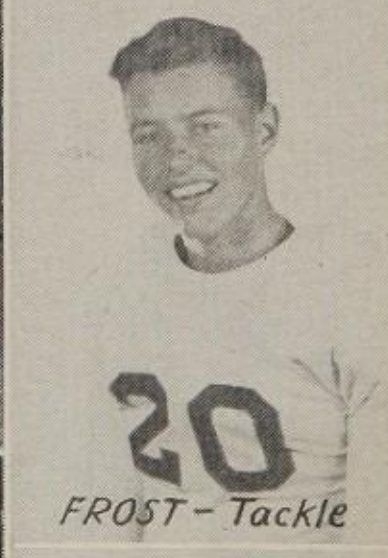
20
FROST - Tackle

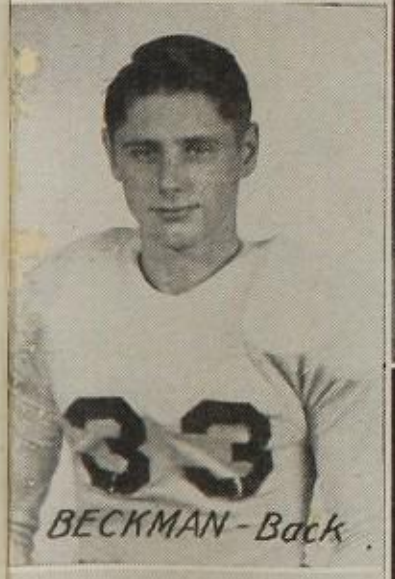
33
BECKMAN - Back

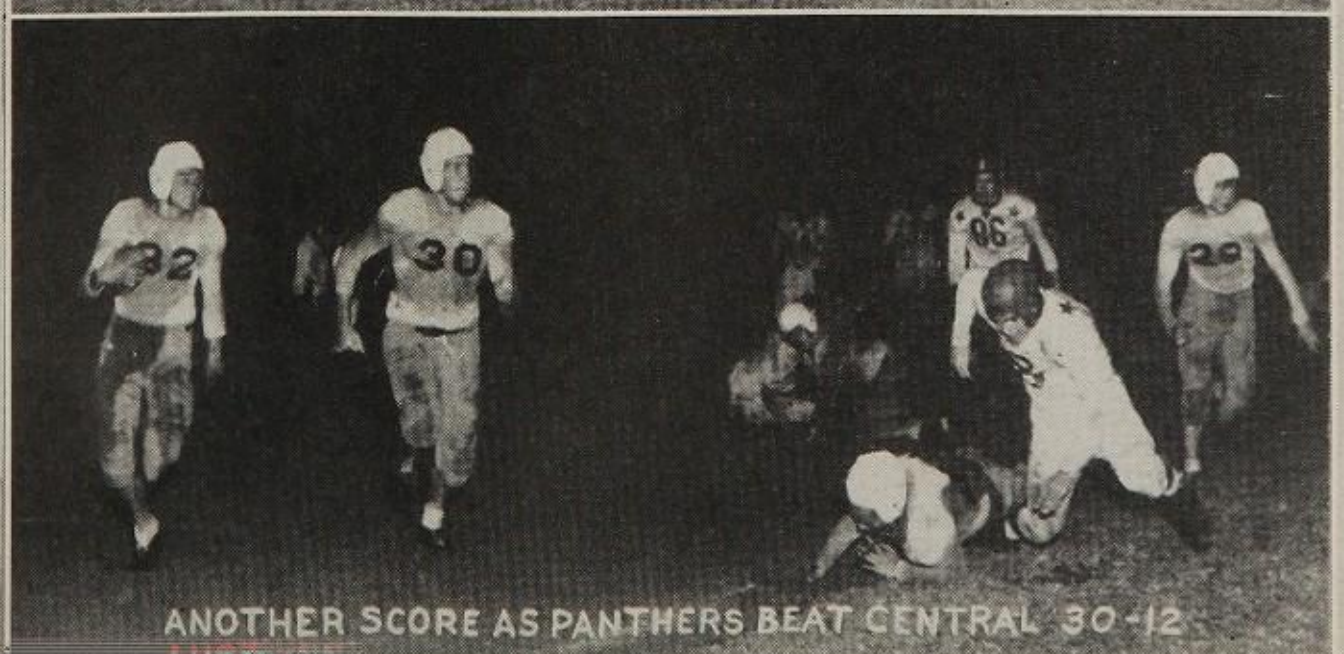
ANOTHER SCORE AS PANTHERS BEAT CENTRAL 30-12

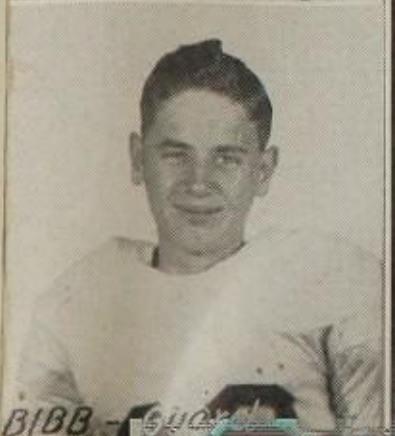
BIBB - [illegible]

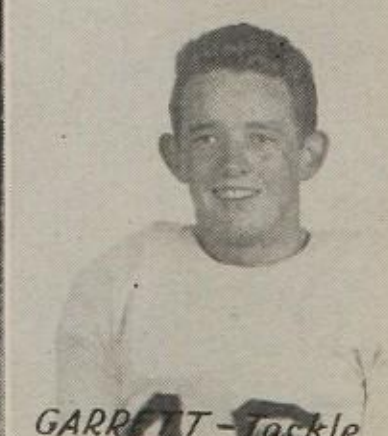
GARRETT - Tackle

# OF 1944...

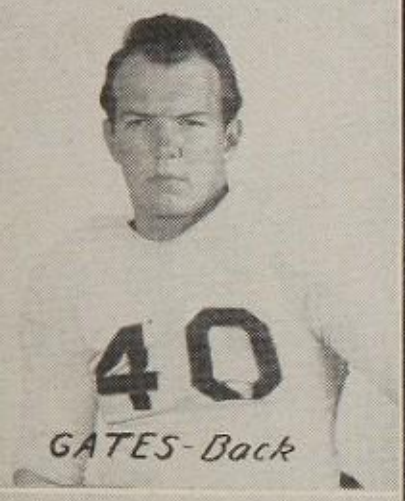


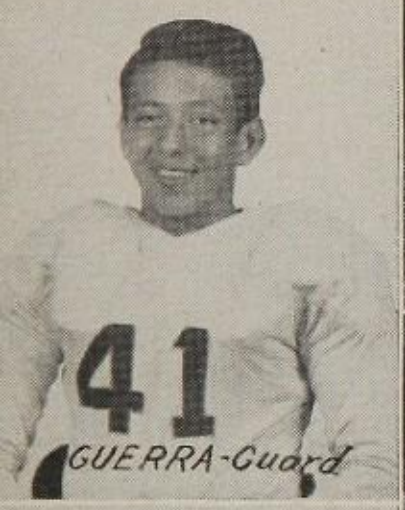


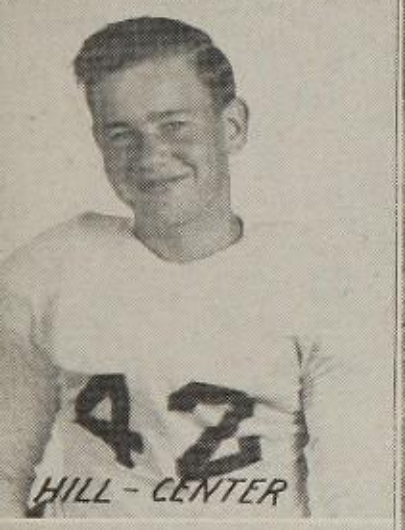


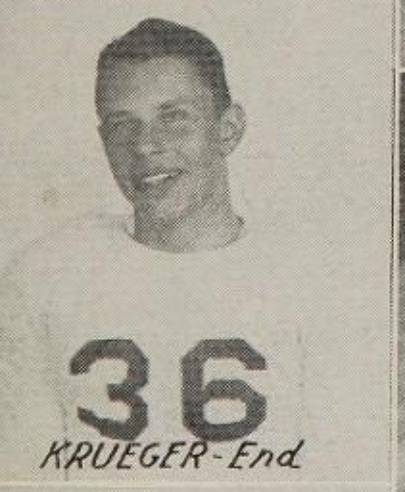

TARVER OUTRUNS SARRO FOR SCORE

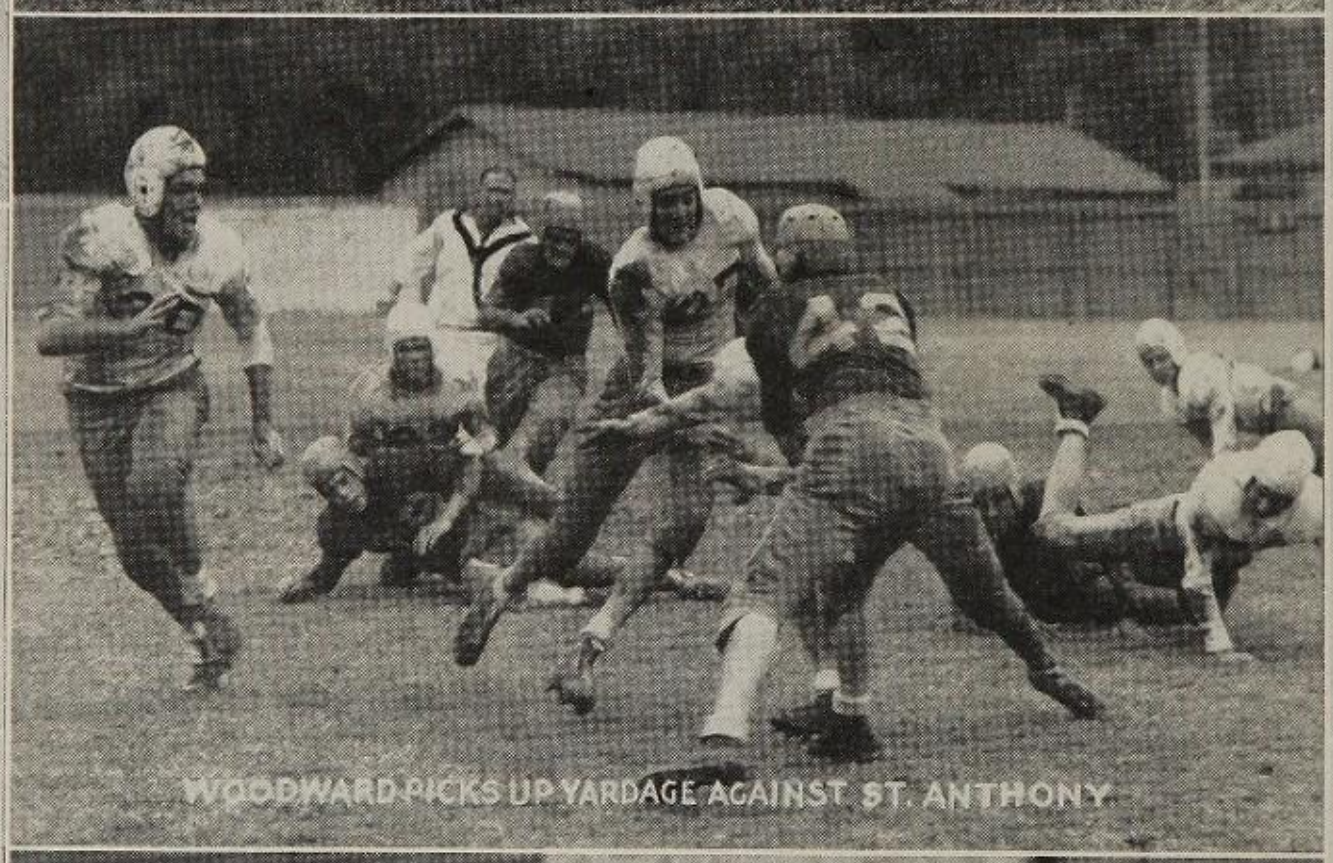
WOODWARD PICKS UP YARDAGE AGAINST ST. ANTHONY


WOODWARD STOPPED

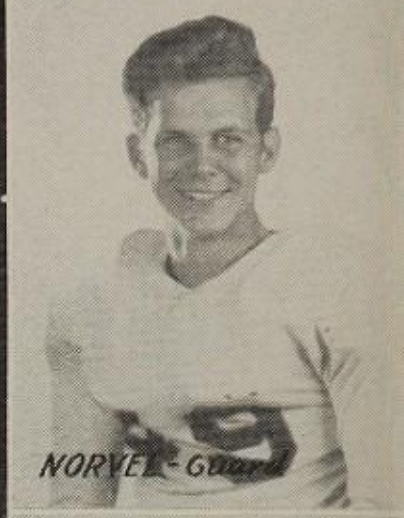


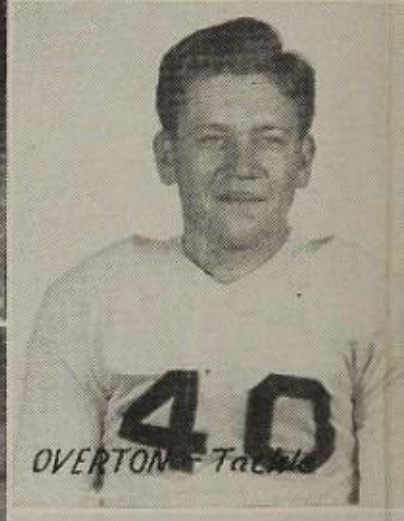


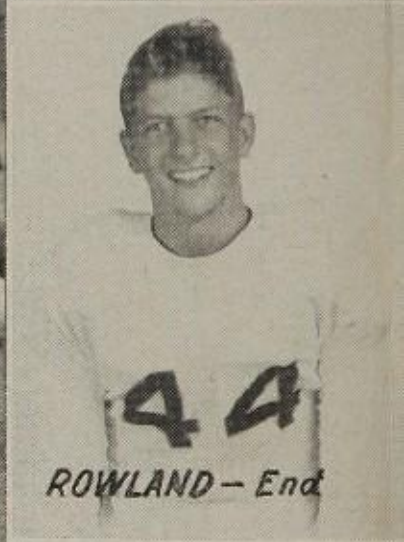


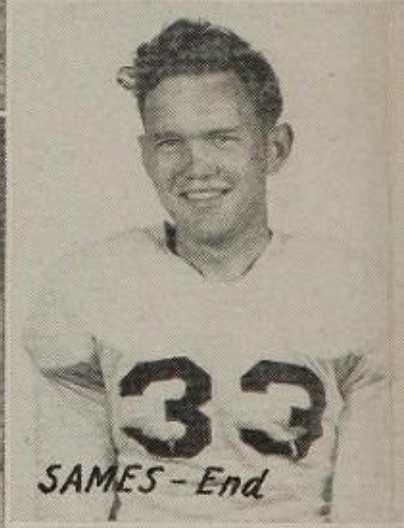


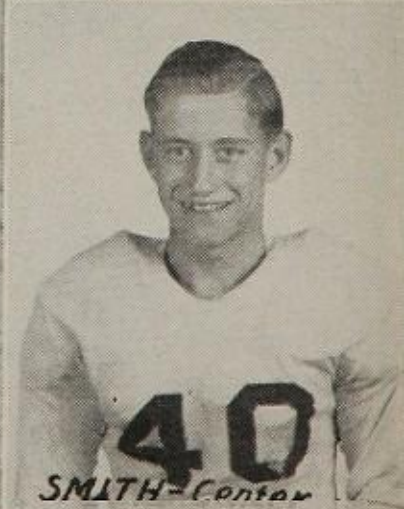

47
STEPHENS - Guard

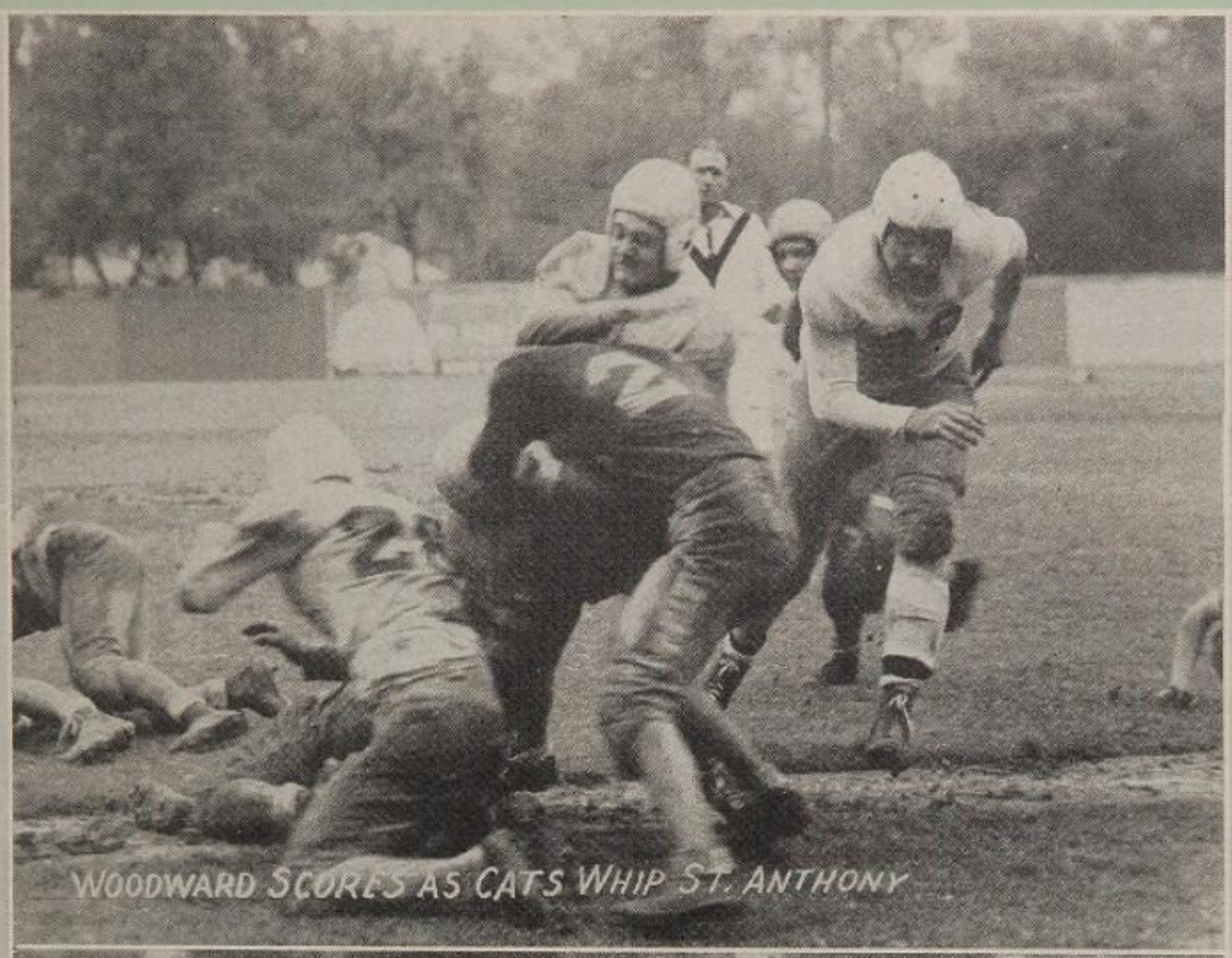
WOODWARD SCORES AS CATS WHIP ST. ANTHONY

47
WOOTEN - Guard

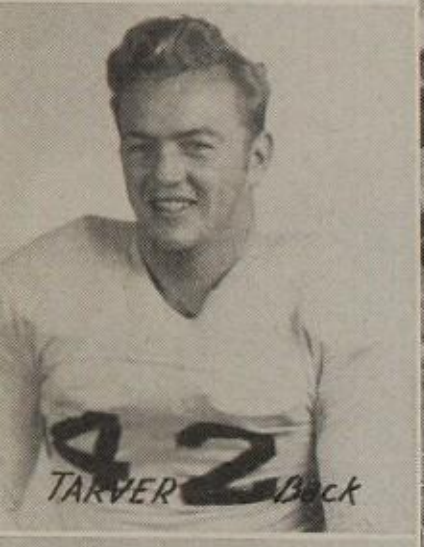
42
TARVER - Back

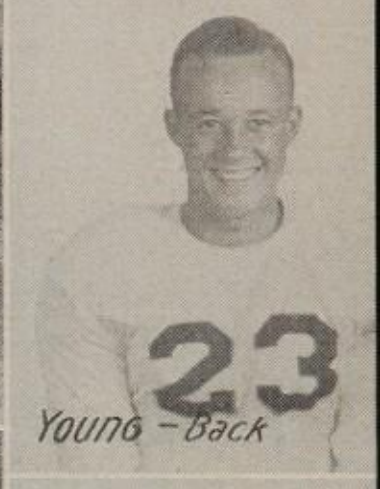
23
Young - Back

25
VANDENZEE - End

JACKET HITS THE DIRT.

19
ZIMMERMAN - Back

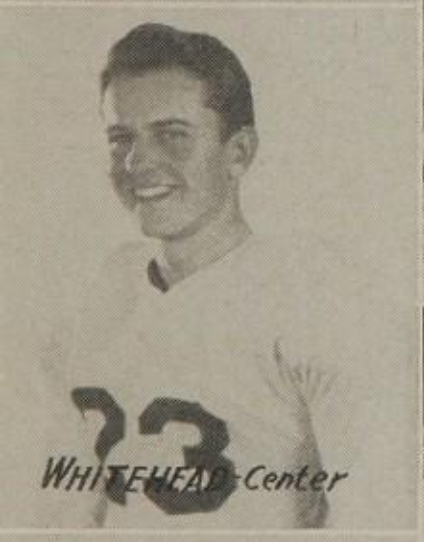
23
WHITEHEAD - Center

PANTHER LINE OPENS HOLE AGAINST CENTRAL

BECKER - Manager

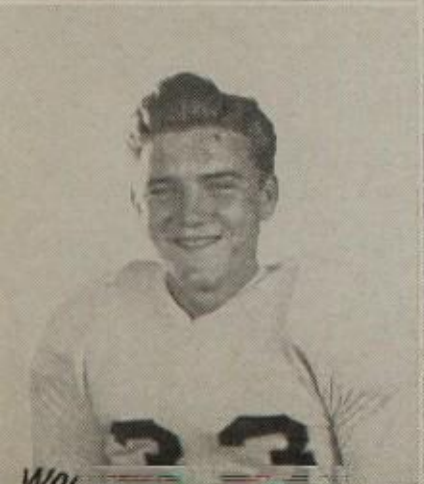
WOO

LORING - Manager

# PANTHERS IN ACTION

*Woodward scores*
*Tarver trots for six*
*Cadets buck Central line*

*Sic 'em Vic*
*French off Laredo tackle*
*Woodward breaks in clear*

# VARSITY "T" CLUB

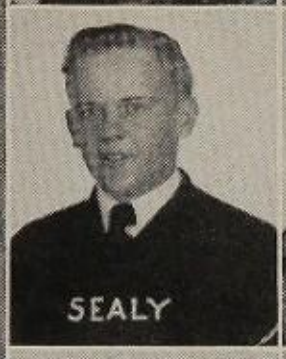


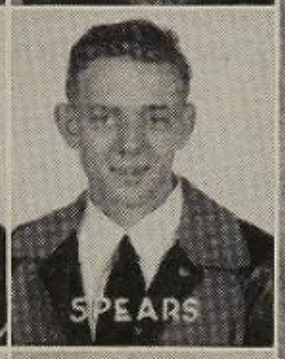


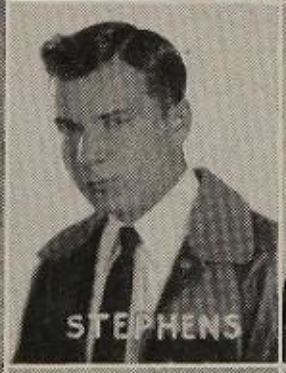


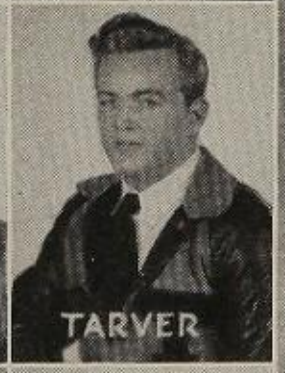


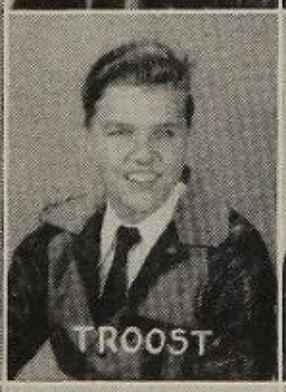


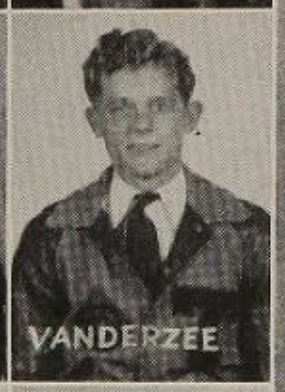

# BASKETBALL

*Varsity Squad*:—

AALBORG, FORWARD
WOODWARD, FORWARD
VANDER ZEE, CENTER
BARNES, GUARD
SHORT, GUARD
FOSTER, GARD, REICHARDT,
WHITEHEAD, W.—SUBS.

Winner Charlotte invitational tournament.

Winner Harlandale invitational tournament.

SEASON RECORD

WON—14 -:- LOST—4

*JR. "A"*

STANLEY
GARD
RICHTER
BALDRIDGE
PATE
TISCHLER
FOSTER

*JR. "B"*

GUERRA
MERCK
BIBB
KRIEGER
RIGSBY

HILL
BOOTHE
SINGLETON
PARKER
MONTGOMERY

# RIFLE TEAMS

Winner Challenge Match Over 4th Army

Winner Challenge Match Over Yale University

2nd Place Hearst Trophy Match

3rd Place Hearst Trophy Match

---

*First Team.*

1. Sames, William
2. Aalborg, Robert
3. Rowland, Spencer
4. McSween, Paul
5. Mebane, Douglas

*Second Team.*

1. Levi, Malcolm
2. Gard, Robert
3. Spears, Noa
4. Sealy, Lane
5. Zander, Bill

*Third Team.*

1. Thomas, Alfred
2. Schlatter, David
3. Bristol, George
4. Merck, Wesley
5. Edmonds, Hugh
6. Crook, Robert

*Coaches.*

M/Sgt. E. Pugh  Sgt. L. Hawkins

# TENNIS

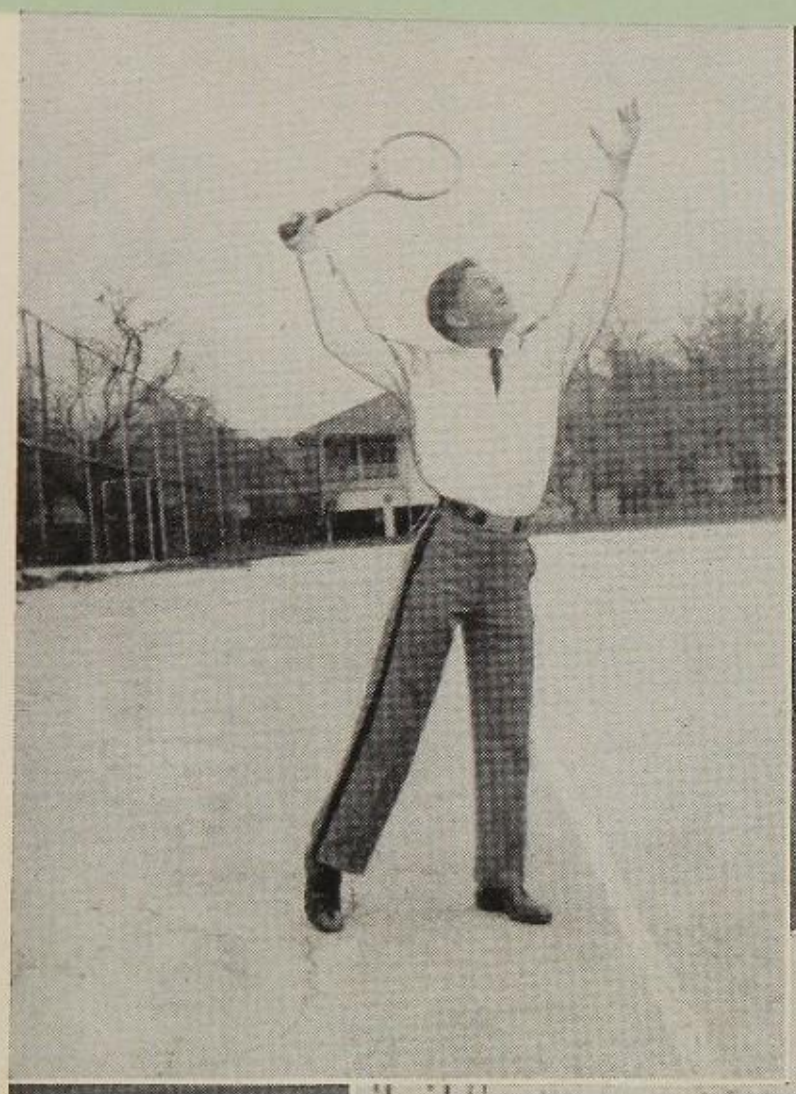

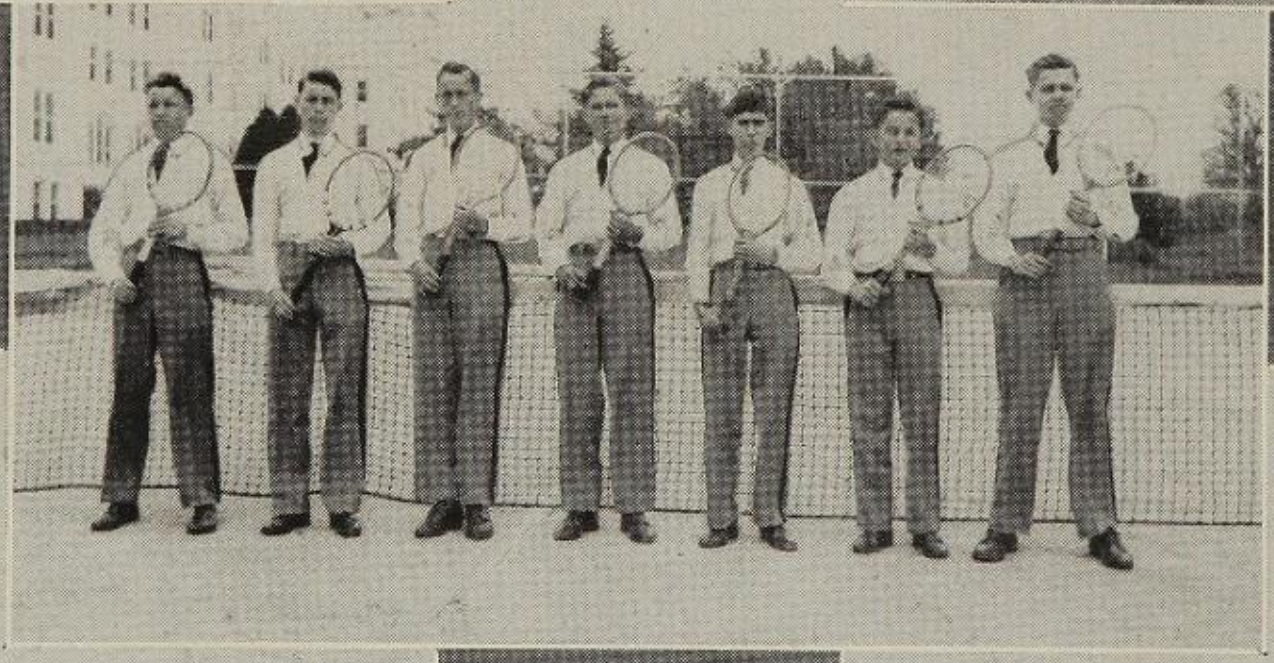

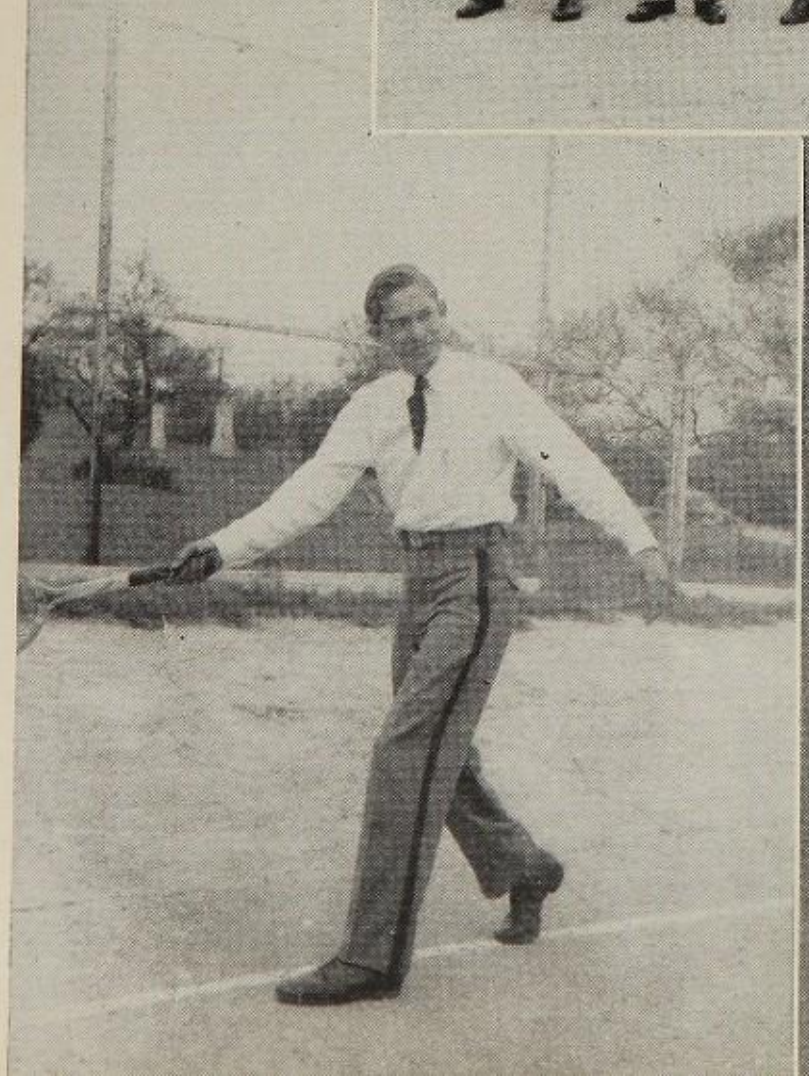

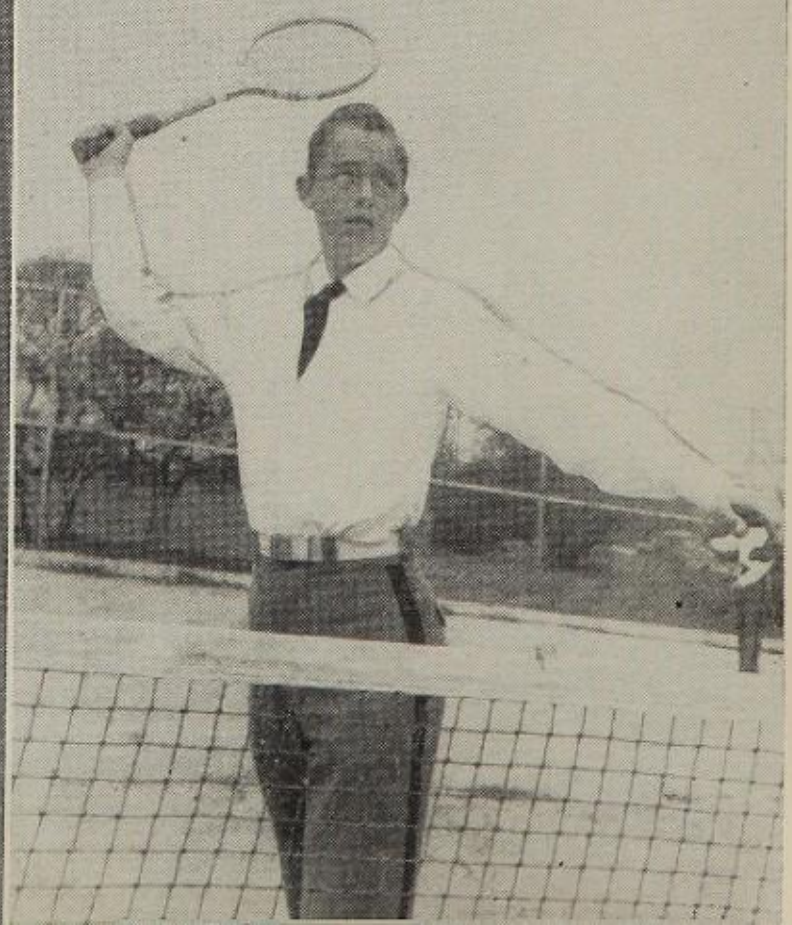

# AT EASE

# AT EASE

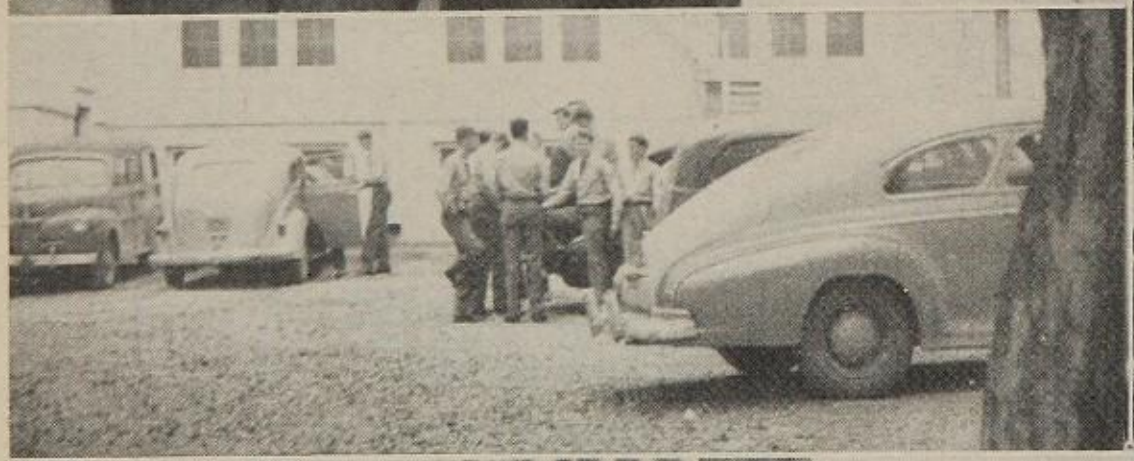

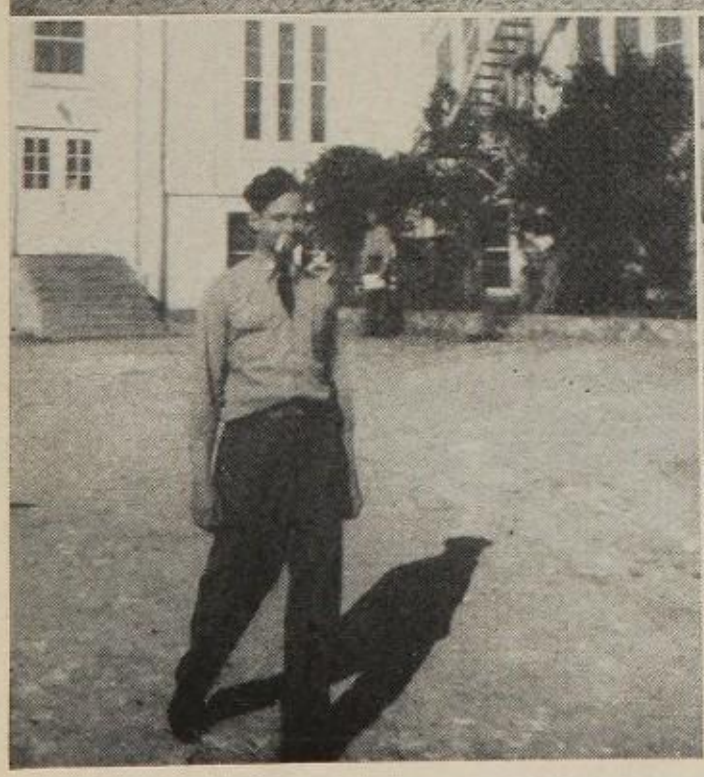

*Trail!*
*Big men around the campus*
*W. O.'s dilemma*
*Ayres on trail*

*Meditation*

*"You're faded!"*
*"A Co. staff, extended order"*
*"Ask the boy"*

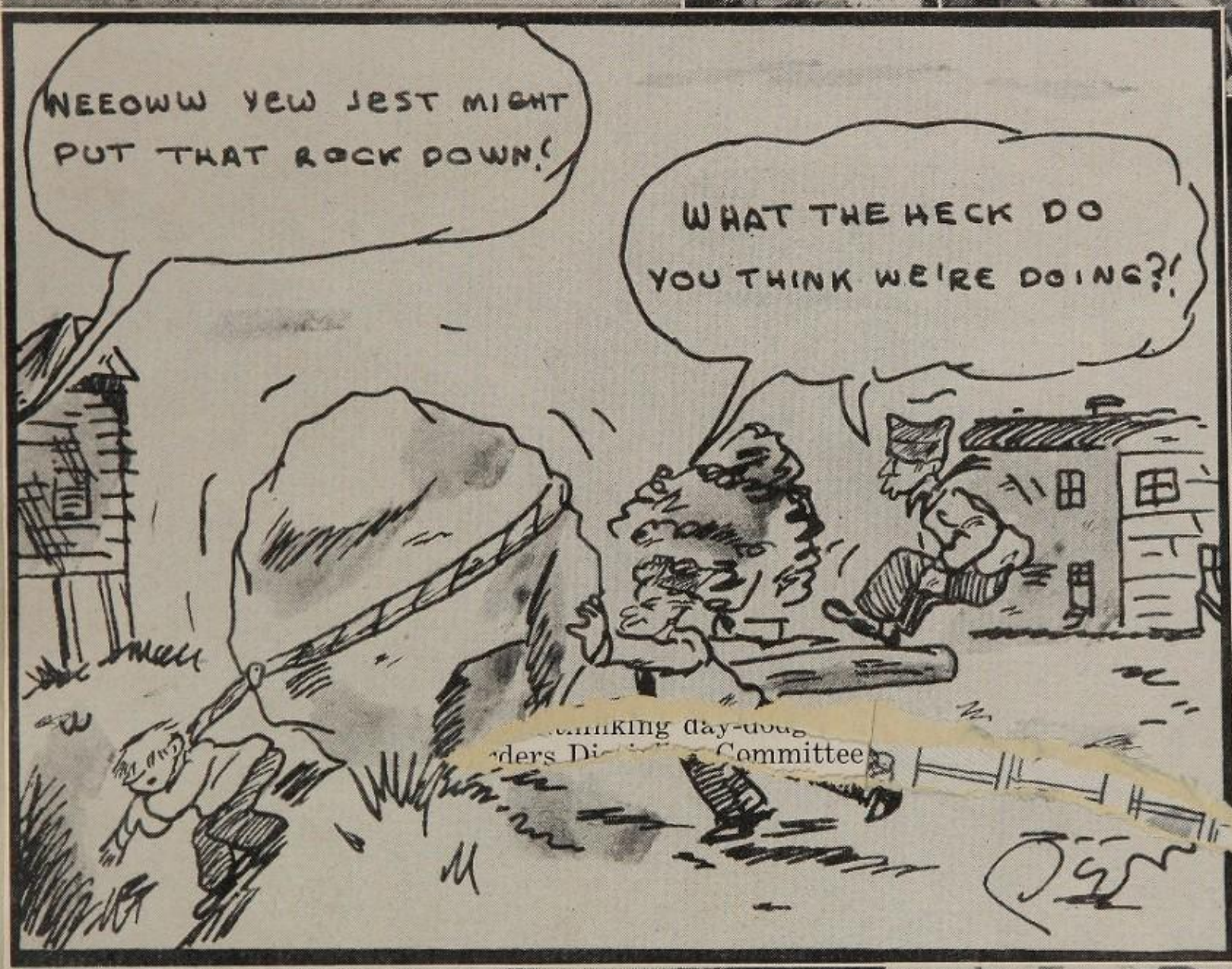
NEEOWW YEW JEST MIGHT PUT THAT ROCK DOWN!
WHAT THE HECK DO YOU THINK WE'RE DOING?!

NEEOWW

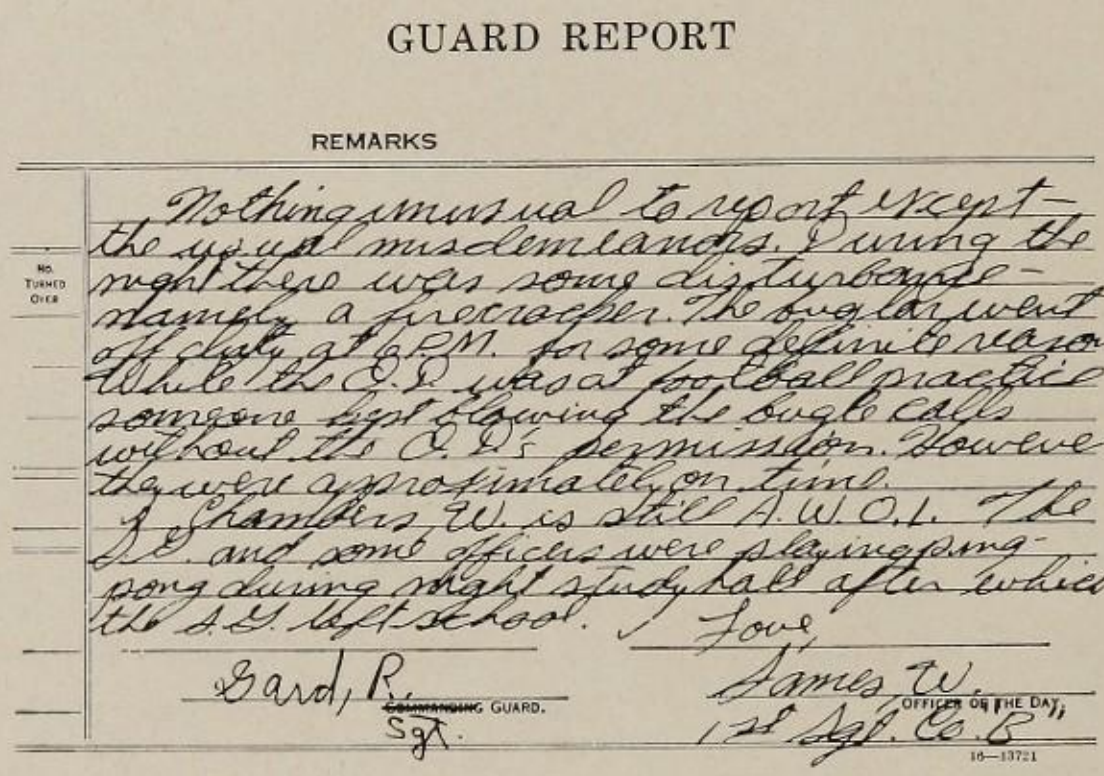
GUARD REPORT

REMARKS

No. Turned Over

Nothing unusual to report except the usual misdemeanors. During the night there was some disturbance — namely a firecracker. The buglar went off duty at 6 P.M. for some definite reason. While the O.D. was at football practice someone kept blowing the bugle calls without the O.D.'s permission. However they were approximately on time.

Chambers, W. is still A.W.O.L. The S.G. and some officers were playing ping-pong during night study hall after which the S.G. left school.

Love,

Gard, R. ~~COMMANDING~~ GUARD. Sgt.

James, W. OFFICER OF THE DAY, 1st Sgt. Co. "B"

16—13721

*Would you mind pulling friend Ayres up? He's finished serving off his demerits.*

September 12—School opens with radical faculty shakeup as W. O. assumes post as head of Spelling Department, also taking on the dual position of House Detective.

October 5—Crook busted.

October 6—Crook promoted.

October 23—First spelling lesson given M. S. & T. IV class . . . W. T. orders investigation of Spelling Department.

November 4—T. M. I. mourns loss of Prof. Eichel; doors open WIDE for to welcome Mrs. Granner . . . takes over class of "warped minds".

November 20—Captain Walker has burnt toast and cold coffee for breakfast . . . M. S. & T. class gets test.

December 3—Honor Council ordered to investigate mysterious gatherings behind gym during Football Dance.

December 4—Honor Council ends investigation. Says "circumstantial evidence insufficient to warrant further prosecution". Members breath sigh of relief.

December 18—Crook busted.

January 2—Crook promoted.

January 26—Cadets pass screening inspection with flying colors . . . little J. D.'s kite string mysteriously broken. "Sic 'em Coach."

January 8—Youth movement brings cries of alarm from worried neighbors and police. "Neoww yew just might take down that flag."

January 9—Democracy and Captain Walker triumph as Youth Movement squelched.

February 3—Sames gets four demerits for knitting after taps.

February 19—Unthinking day-dodger parks car within twenty feet of gym . . . W. O. orders Discipline Committee action.

March 2—Jefferson Hotel opens Service Lounge for T. M. I. boarders.

March 9—Woodward, Tarver, and Aalborg observe honor bounds in high spirits.

March 27—W. O. constructs new reviewing stand for field day.

March 29—Reviewing stand condemned as obsolete.

April 2—Panther Fraternity graciously contributes funds for new reviewing stand.

April 10—Captain Walker's requisition for 27 disciplinary paddles M-2 is rejected.

April 23—Prof. Keyes fails to bring entire family and friends to supper. "Mama" complains of excessive left overs.

April 28—Crook busted.

April 29—Crook promoted.

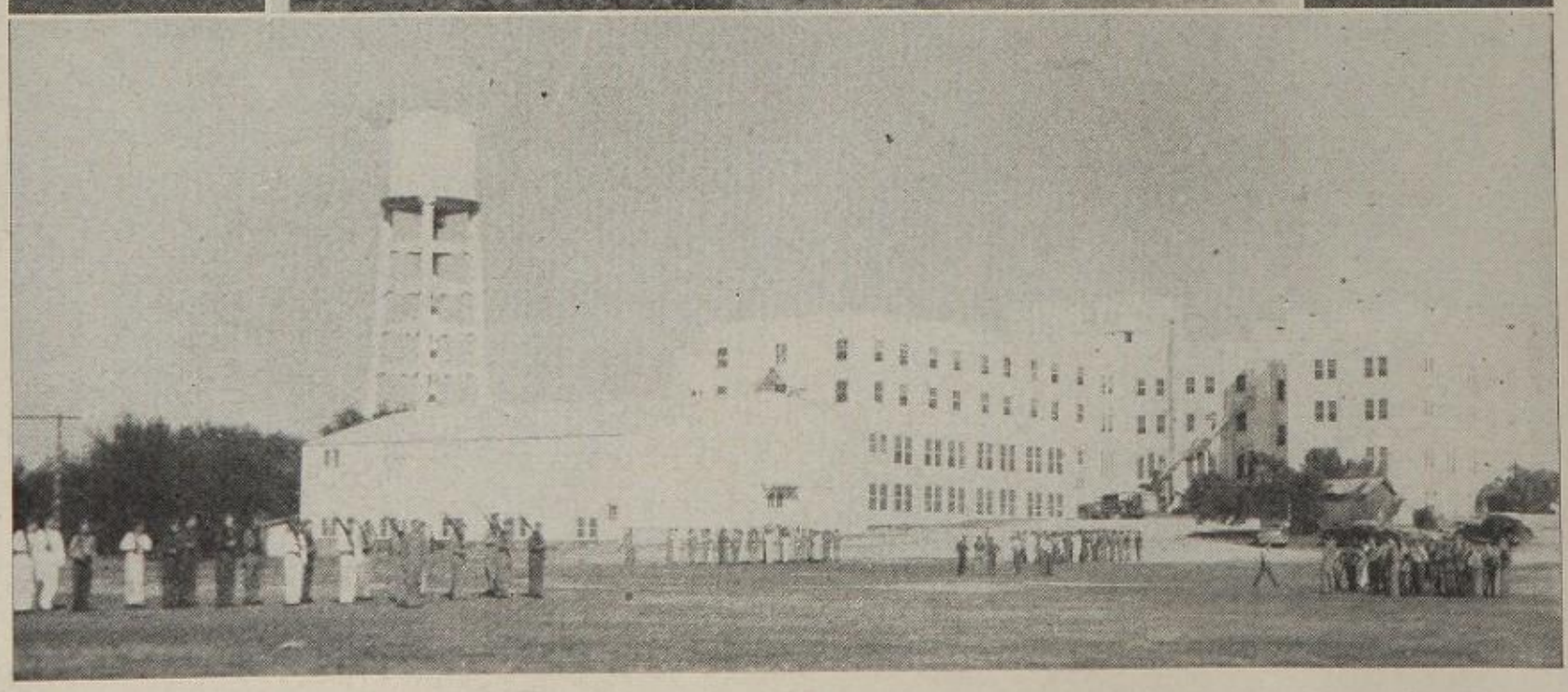

# LEISURE HOURS

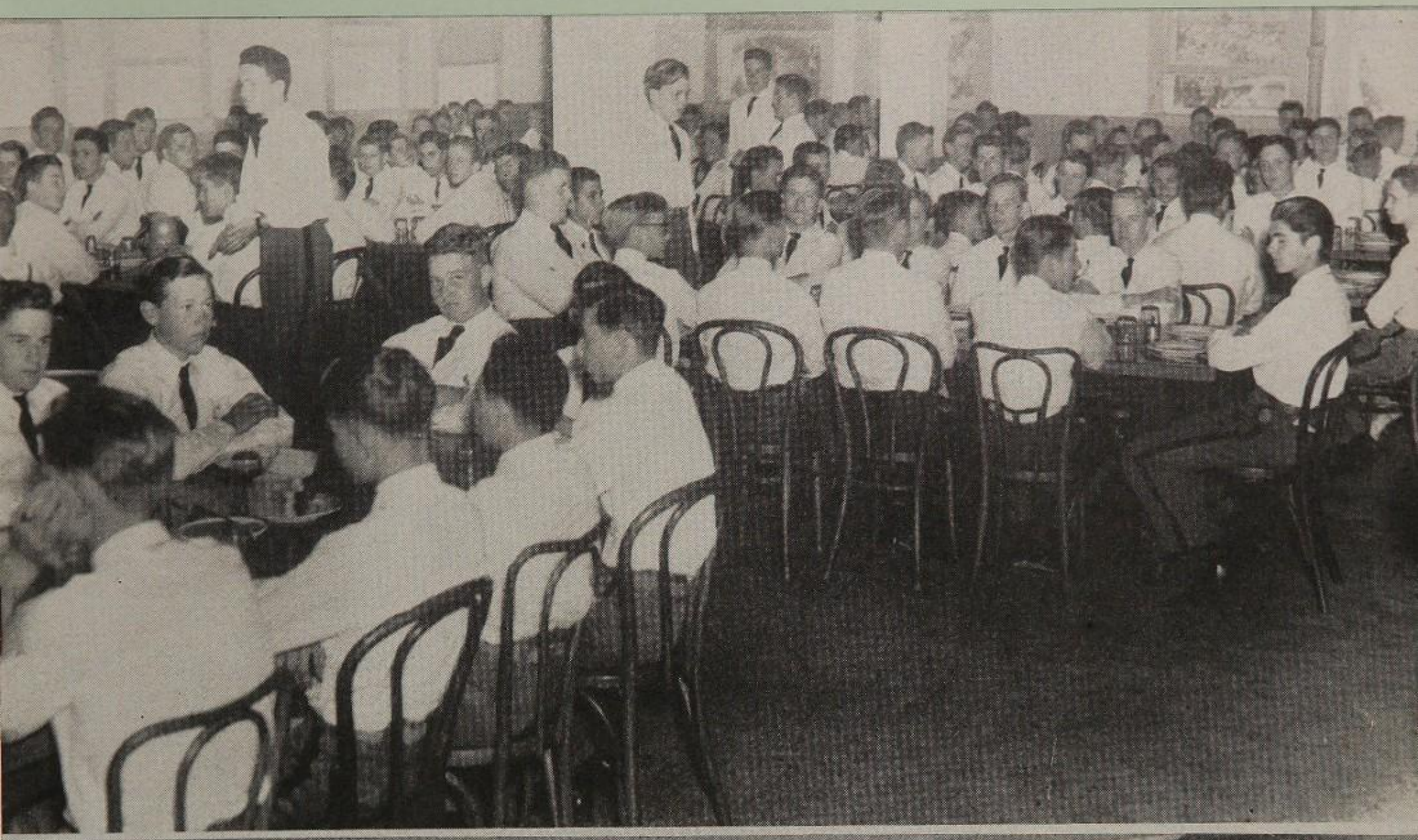

# RETREAT

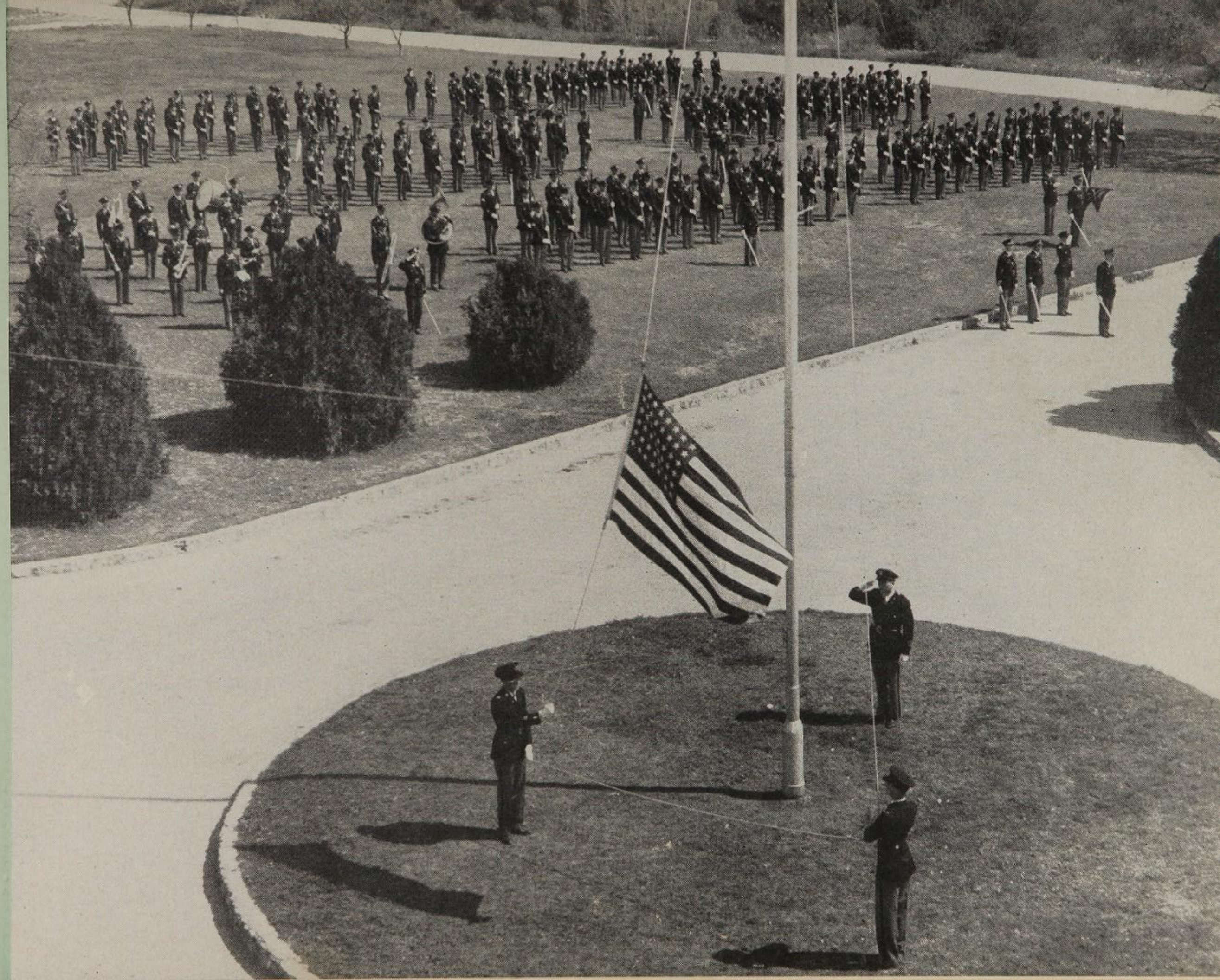

# SAN ANTONIO ACADEMY

# S. A. A. BLUE BONNET STAFF FOR 1945

JONATHAN CALVERT ..... *Editor-in-Chief*

PRICE DARLING ..... *Managing Editor*

ARTHUR MUIR ..... *Technical Editor*

BOB SHAW ..... *Business Manager*

LEWIS KAYTON
BOB ZANDER
RICHARD CALVERT
REAGAN WILLIAMS
JACK PANCOAST

B. F. PITMAN
STANLEY ROSENBERG
BOB DENISON
ROBERT GIDEON
BOBBY MORRIS

The Staff wishes to thank everybody who aided us in making this thin book possible. No excuses are offered for the thinness of our 1945 offering. Considering the late start that we had and the labor and materials shortage, we offer what we have without apology. The book will be to each individual student a reminder of the school year of 1944-1945, the last war year, we hope.

In particular, do we wish to thank Prof. C. I. Brown, who, as business sponsor, was of great help in making the book pay its way. Thanks also go to Miss Edith Biles for clerical and critical assistance, and to Prof. J. H. Eargle, who aided the circulation department. In addition, we are grateful to our many advertisers, old and new.

# ACADEMY FACULTY

LT. COL. W. T. BONDURANT ..... *President of S. A. A. and T. M. I.*

(Not shown in picture)

MR. LOUIS HOLST ..... *Headmaster and Mathematics*

MR. A. W. ROE ..... *Librarian, English and History*

MR. J. S. PEARCE, JR. ..... *Mathematics, Athletics and Military Drill*

MR. J. H. EARGLE ..... *Arithmetic and Reading*

MR. J. F. PHILLIPS ..... *Science and History*

MR. JIMMIE KLEIN ..... *Band Director*

MISS EDITH BILES ..... *Registrar*

MR. C. I. BROWN ..... *Spanish and History*

MR. M. I. WILLIAMSON ..... *Science and Mathematics*

MISS MABEL VAUGHAN ..... *Hostess and Dietitian*

MISS WINNIFRED ALVIS ..... *Piano and Musical Appreciation*

(Last two not shown in picture)

# ACADEMY FROM HICKMAN STREET

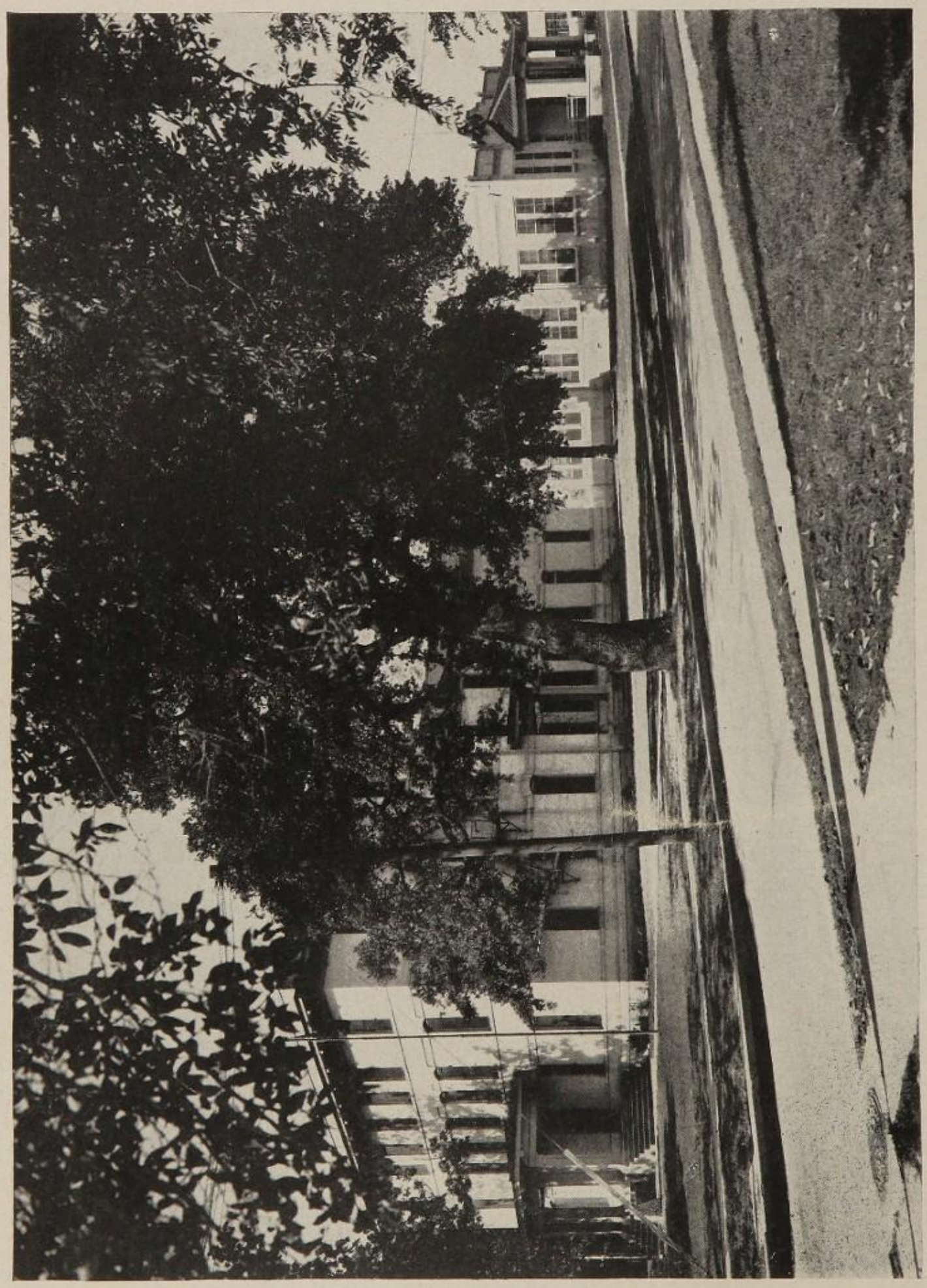

# ACADEMIC LIFE

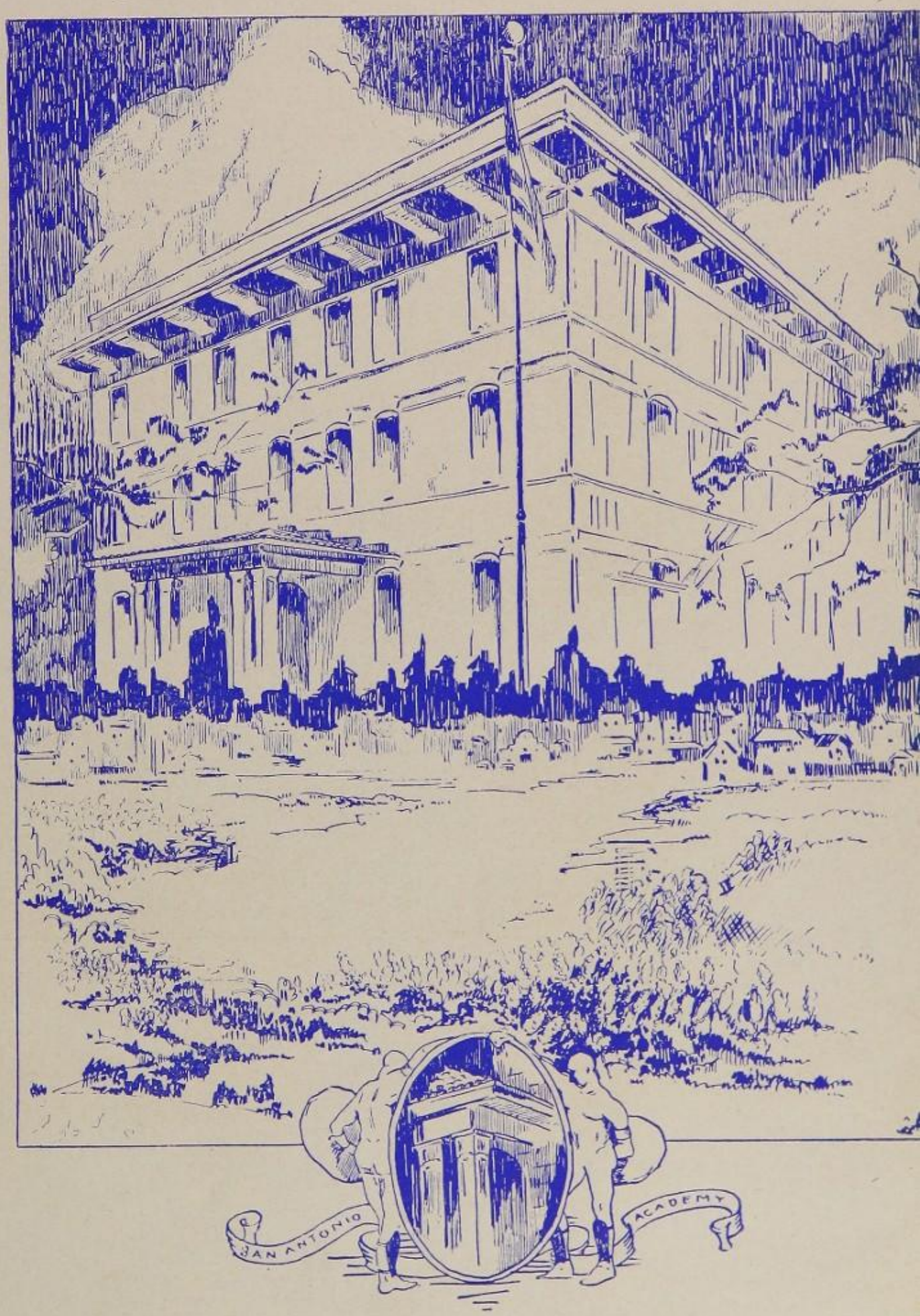

# SENIORS

REAGAN WILLIAMS ..... *President*

PRICE DARLING ..... *Vice-President "A"*

KENNETH SMITH ..... *Vice-President "B"*

JACK PANCOAST ..... *Secretary*

JONATHAN CALVERT ..... *Historian*

ACOSTA

CARTER

DANNEMILLER

DENISON

DITTMAR

FISH

GIDEON

GILLILAND

KILLIAN, R.

KISTLER

EVANS, J. (Not in picture)

# SENIORS

KREIMERMAN
LOCKHART
LOVE
MORRIS, M.
NORTHRUP
PITMAN
REINOEHL
RHOAD
ROSENBERG
SCOTT
SILBER
STAHL
THORNHILL
WILKINSON
YATES, L.

# SEVENTH GRADE

*CLASS OFFICERS*

RICHARD CALVERT ..... *President*

LEWIS KAYTON ..... *Vice-President*

JEDD ROE ..... *Secretary*

ARTHUR MUIR ..... *Reporter*

*CLASS ROLL*

CALVERT, R.
CONLON
COREY
DOLAN
FERRELL
HOLLETT
HOLLEY
KAYTON
KIDD
LEWIS
MUIR
PARKER
REDNICK
ROE
ROWAN
RUSSELL
SHAW
ST. JOHN
WHITE, D.
WHITE, R.
WOOLSEY
ZANDER

# SIXTH GRADE

*CLASS OFFICERS*

NATHAN KALLISON ..... *President*

J. HARRIS AMBERSON ..... *Vice-President*

LEONEL SOTO ..... *Secretary*

ROBERT MORRIS ..... *Reporter*

*CLASS ROLL*

AMBERSON
ANDREWS
BARCLAY
BRISTOL
COLLINS, L.
DAVIS
EASTON
FRANCIS
GIESECKE
GONZALES
JONES
KALLISON
MAUPIN
MORRIS, R.
MURRAY
PARKINSON
PENNINGTON
SEMMES
SLAVIK
SOTO
VON PHUL
WERNER, R.

# FIFTH GRADE

*CLASS OFFICERS*

ROBERT BRIDGMAN ..... *President*
MERTON MINTER ..... *Vice-President*
MILFORD CONN ..... *Secretary*
TAD CROFOOT ..... *Reporter*

*CLASS ROLL*

ARMITAGE
BREHM
BRIDGMAN
CHALKLEY
CHILTON
COLLINS, J.
CONN
CRADDOCK
CROFOOT
DOOLEY
EIDSON
ENT
EVANS, H.
GADDIS
HARMAN
HOLIMAN
MACMANUS
MATTHEWS
MAZEL
MILLER
MINTER
NELSON
O'NEAL
PENNER
REILY
SMITH, R.
TOWNS
WACKWITZ
WEST
YATES, J.
ZUEHL

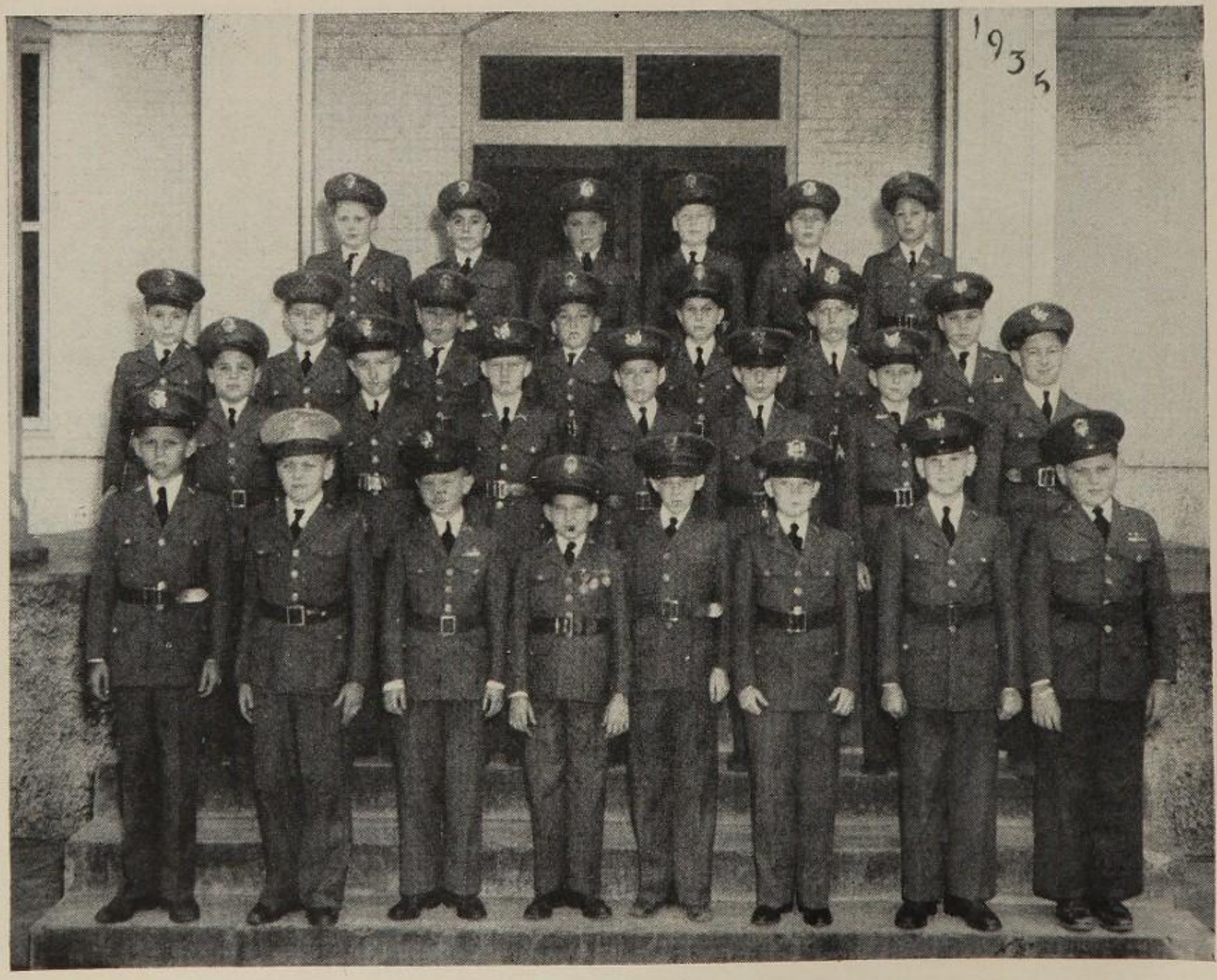

# FOURTH GRADE

*CLASS OFFICERS*

CHARLES SHIELDS ..... *President*

ORVIS MAXEY ..... *Vice-President*

FRANK HUNTRESS ..... *Secretary*

FRANK ADELMAN ..... *Reporter*

*CLASS ROLL*

ADELMAN
ALLISON
BARSHOP
BOWDEN
BUFORD
CALDER
CHRISTIAN
HALFF
HUNTRESS
KILLIAN, J.
LEHMAN
MAXEY
MEADOR
MEYER
ROBERTSON
SHIELDS
SMITH, L.
SMITH, W.
THEURER
WILLIAMS, J. P.

# THIRD GRADE

*CLASS OFFICERS*

DAVID FETZER ..... *President*
DICK HEINTZ ..... *Vice-President*
BILLY KLASING ..... *Secretary*
DAVID STEVES ..... *Reporter*

*CLASS ROLL*

BROWN
BRYAN
COLE
DANVERS
FERTITTA
FETZER
HEINTZ
HERREN
HULL
HUMBER
KALLIES
KING
KLASING
KOCUREK
MILBURN
PURDY
REED
RICHARDSON
STEVES, A.
STEVES, D.
TEMPLE
THOMSON
VELASQUES
WARREN
WERNER, S.

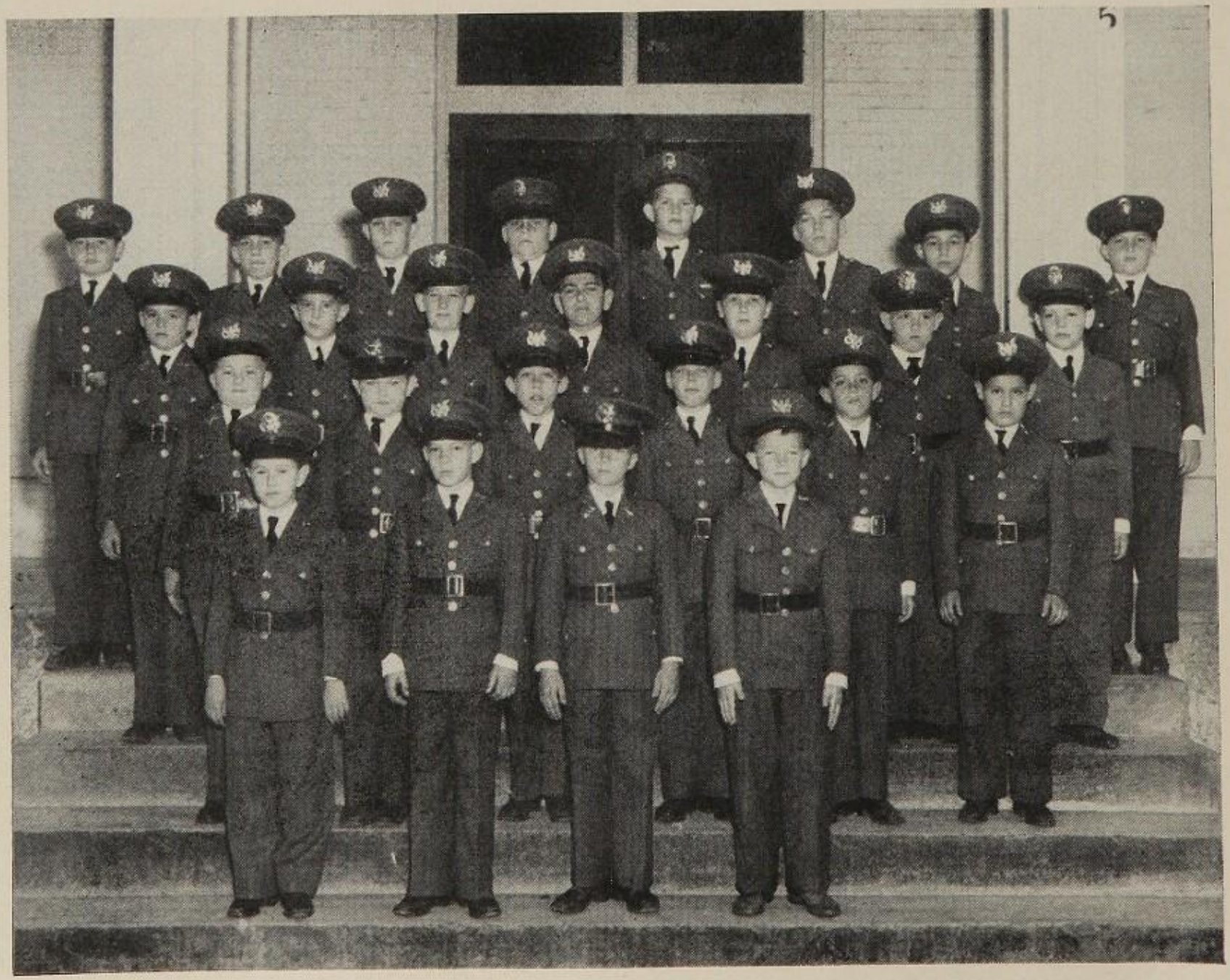

# LITERARY SOCIETIES

## *THE CROCKETT*

ROBERT DENISON ..... *President*
LOUIS YATES ..... *Vice-President*
GERALD SILBER ..... *Secretary*
PRICE DARLING ..... *Sgt.-at-Arms*

ACOSTA
ANDREWS
ARMITAGE
BARSHOP
BREHM
BRIDGMAN
BROWN
BUFORD
CALDER
CALVERT, R.
CHRISTIAN
COLE
COLLINS, L.
CONLON
DARLING
DENISON
DITTMAR
EASTON
ENT
EVANS, J. T.
EVANS, H.
FISH
FRANCIS
GADDIS
GIESECKE
GILLILAND
HARMON
HEINTZ
HOLIMAN
HULL
HUNTRESS
JONES
KAYTON
KILLIAN, J.
KILLIAN, R.
KING
KISTLER
KOCUREK
LEHMAN
MACMANUS
MAUPIN
MAXEY
MAZEL
MILLER
MINTER
MORRIS, M.
MUIR
MURRAY
NORTHRUP
PENNER
PENNINGTON
REDNICK
REILY
RICHARDSON
ROE
ROWAN
SHAW
SHIELDS
SILBER
SMITH, R.
SOTO
ST. JOHN
STEVES, D.
THEURER
THOMSON
THORNHILL
VON PHUL
TOWNS
WARREN
WEST
WHITE, R.
WILKINSON
WILLIAMS, J. P.
WOOLSEY
YATES, L.
ZANDER
ZUEHL

## *THE ALAMO*

REAGAN WILLIAMS ..... *President*
WEST LOVE ..... *Vice-President*
THOMAS LOCKHART ..... *Secretary*
B. F. PITMAN ..... *Sgt.-at-Arms*

ADELMAN
ALLISON
AMBERSON
BARCLAY
BOWDEN
BRISTOL
BRYAN
CALVERT, J.
CARTER
CHALKLEY
CHILTON
COLLINS, J.
CONN
COREY
CRADDOCK
CROFOOT
DANNEMILLER
DANVERS
DAVIS
DOLAN
DOOLEY
EDISON
FERRELL
FERTITTA
FETZER
GERRY
GIDEON
GONZALES
HALFF
HERREN
HOLLETT
HOLLEY
HUMBER
KALLIES
KALLISON
KIDD
KLASING
KREIMERMAN
LEWIS
LOCKHART
LOVE
MATTHEWS
MEADOR
MEYER
MILBURN
MORRIS, R.
NELSON
O'NEAL
PANCOAST
PARKER
PARKINSON
PITMAN
PURDY
REED
REINOEHL
RHOAD
ROBERTSON
ROSENBERG
RUSSELL
SCOTT
SEMMES
SLAVIK
SMITH, K.
SMITH, L.
SMITH, W.
STAHL
STEVES, A.
TEMPLE
VELASQUES
WACKWITZ
WERNER, S.
WERNER, R.
WHITE, D.
WILLIAMS, R.
YATES, J.

# ACADEMY'S HALL OF FAME FOR 1945

WILLIAMS DARLING NORTHRUP ROSENBERG PANCOAST

| | |
|---|---|
| *Most Popular* | WILLIAMS, R. |
| *Most Useful* | DARLING |
| *Most Ambitious* | NORTHRUP |
| *Most Gentlemanly* | ROSENBERG |
| *Best Natured* | PANCOAST |
| *Most Exemplary Seniors* | DENISON, PANCOAST, PITMAN, ROSENBERG |
| *Most Handsome* | WILLIAMS, R. |
| *Biggest Sheik* | GILLILAND |
| *Best Dancer* | KAYTON |
| *Best Athlete* | LOCKHART |
| *Best Dressed* | NORTHRUP |
| *Best Officer* | ROSENBERG |
| *Best Non-Com* | CALVERT, R. |
| *Best Musician* | LOVE |
| *Best Drummer* | MAUPIN |
| *Best Bugler* | LOVE |
| *Best Ad-Getters* | SHAW, MUIR |

# DRILL and SPORTS

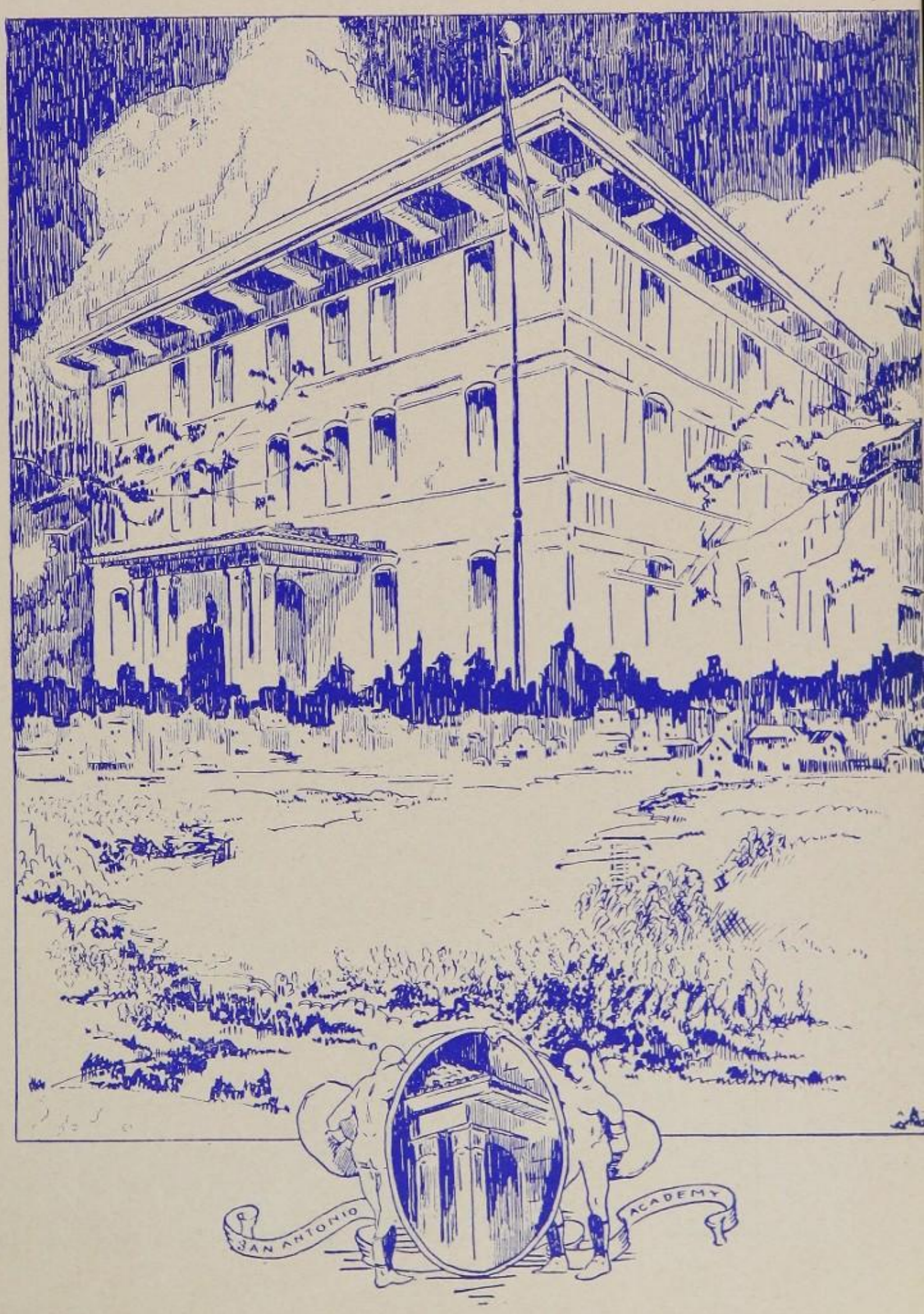

# "THE STARS AND STRIPES FOREVER"

# OFFICERS

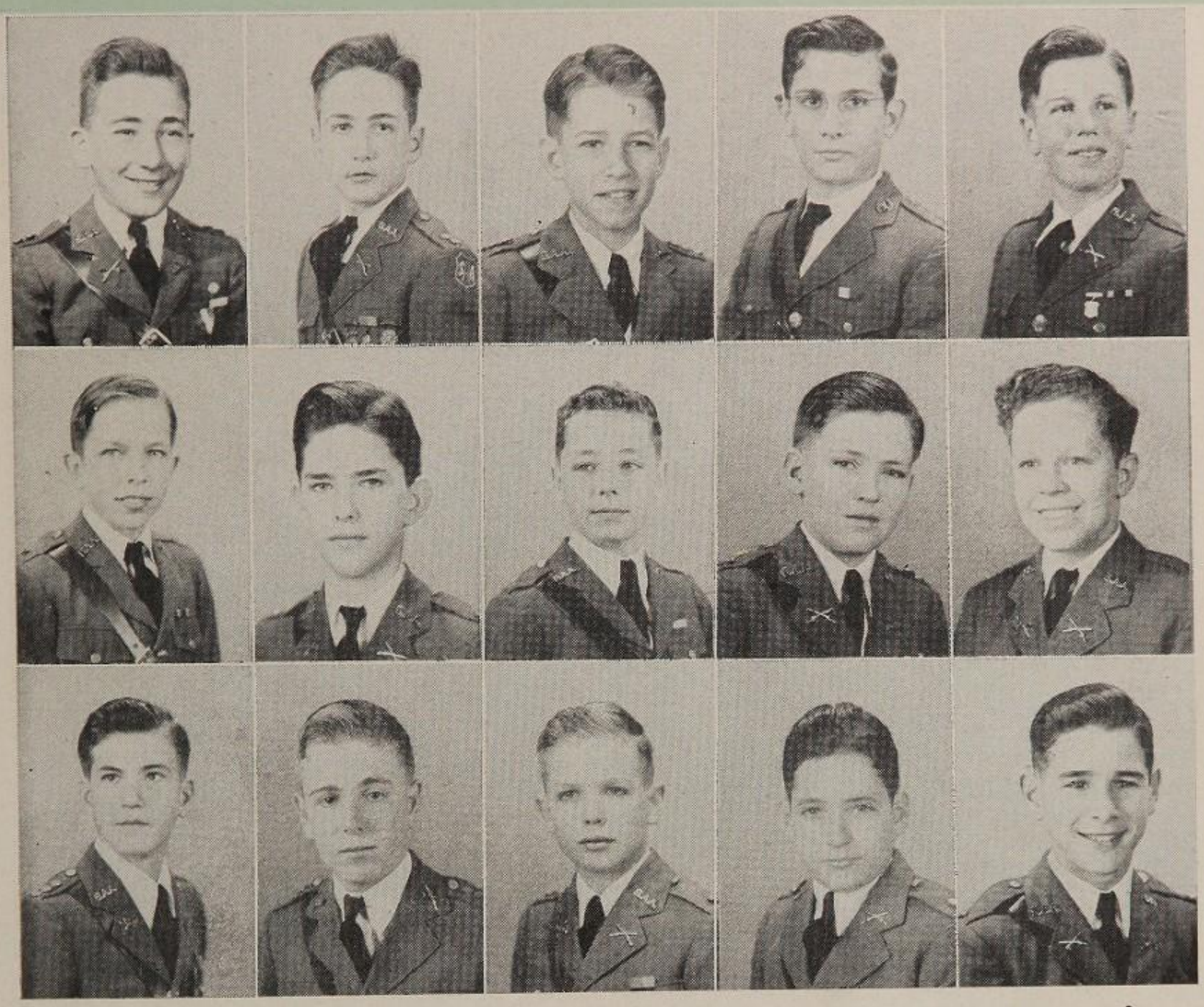

| | |
|---|---|
| *First Lieutenant* | JONATHAN CALVERT |
| *First Lieutenant* | RANDOLPH CARTER |
| *Captain* | PRICE DARLING |
| *Second Lieutenant* | ROBERT DENISON |
| *Second Lieutenant* | ROBERT GIDEON |
| *Second Lieutenant* | ROBERT KILLIAN |
| *Second Lieutenant* | ERNEST KISTLER |
| *Second Lieutenant* | THOMAS LOCKHART |
| *First Lieutenant* | WERT LOVE |
| *First Lieutenant* | CHARLES NORTHRUP |
| *Captain* | B. F. PITMAN |
| *Captain* | STANLEY ROSENBERG |
| *Second Lieutenant* | DAVID SCOTT |
| *First Lieutenant* | GERALD SILBER |
| *Second Lieutenant* | REAGAN WILLIAMS |

# NON-COMS

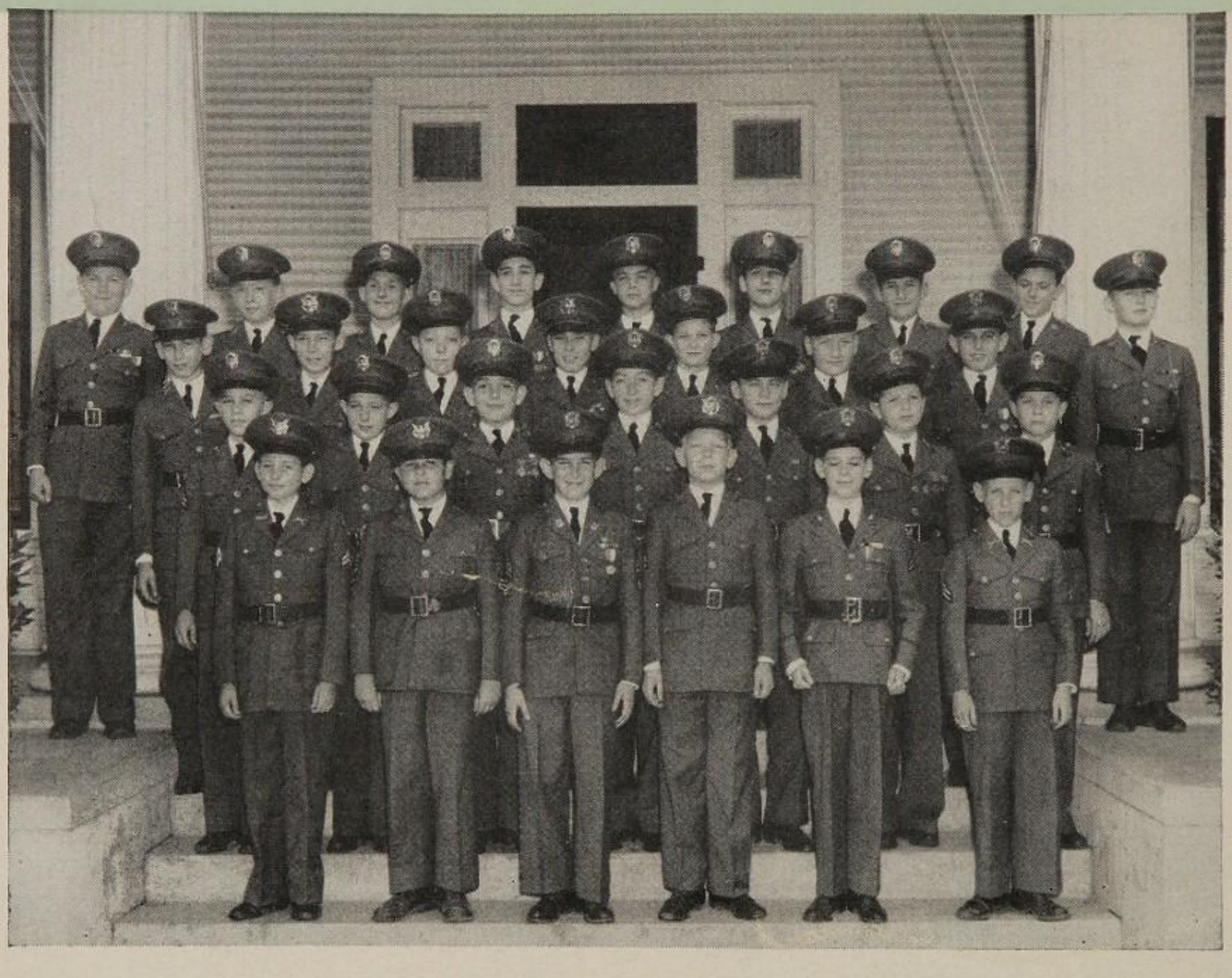

*FIRST SERGEANTS*

| | | | |
|---|---|---|---|
| PANCOAST | REINOEHL | MORRIS, M. | KREIMERMAN |

*STAF SERGEANTS*

| | | | |
|---|---|---|---|
| CALVERT, R. | KAYTON | KIDD | WHITE, R. |

*SERGEANTS*

| | | | |
|---|---|---|---|
| THORNHILL | ACOSTA | WILKINSON | ZANDER |
| FISH | YATES, L. | EVANS, J. T. | STAHL |

*CORPORALS*

| | | | |
|---|---|---|---|
| LEWIS | VON PHUL | MUIR | SHAW |
| ROE | KALLISON | FERRELL | GIESECKE |
| MURRAY | AMBERSON | MILLER | ZUEHL |
| MORRIS, R. | | | HOLLETT |

# S. A. A. BAND AND CONCERT ORCHESTRA

*Director* ..... PROF. JIMMIE KLEIN
*Captain* ..... LOVE
*Second Lieutenant* ..... KILLIAN
*First Sergeant* ..... R. REINOEHL
*Sergeants* ..... J. STAHL, B. ZANDER
*Corporals* ..... R. MORRIS, A. MUIR

*BAND AND ORCHESTRA ROSTER*

| | | | | | |
|---|---|---|---|---|---|
| BARSHOP | CROFOOT | GILLILAND | LOCKHART | PANCOAST | SMITH, K. |
| BREHM | DENISON | GONZALES | LOVE | PENNER | STAHL |
| BRIDGMAN | FISH | HOLIMAN | MAUPIN | PENNINGTON | ST. JOHN |
| CHILTON | GADDIS | KREIMERMAN | MORRIS, R. | REDNICK | WOOLSEY |
| CHRISTIAN | GIDEON | KILLIAN, R. | MUIR | REINOEHL | ZANDER |

Academy boys are justifiably proud of the school's band and concert orchestra. Credit for this year's successful achievements in the field of music goes to each individual boy in the band, to the able director, Jimmie Klein, and to Col. W. T. Bondurant, Academy president, who furnished new instruments and provided other facilities for the band.

The boys played for the wounded soldiers at Brooke General Hospital, for the opening of the new Laurel Theater and for church entertainment.

The concert orchestra was entered in the All State Contest, held at Brackenridge High School in April. Our boys won the highest score rating of all bands in the South Texas Band Contest. In addition, the marching band provided music for the weekly dress parade and retreat reviews, and the orchestra played at chapel and literary society exercises.

## STAFF

*Major* ..... B. PITMAN
*Captain* ..... C. NORTHRUP
*First Lieutenant* ..... R. CARTER
*First Sergeants* ..... R. CALVERT, L. KAYTON, T. KIDD, R. WHITE

X X X X

## COMPANY "A"

*Captain* ..... S. ROSENBERG
*First Lieutenant* ..... J. CALVERT
*Second Lieutenants* ..... R. DENISON, E. KISTLER
*Sergeants* ..... J. ACOSTA, G. DANNEMILLER, J. EVANS, J. PANCOAST
*Corporals* ..... T. LEWIS, J. ROE, R. SHAW, B. VON PHUL

*Privates*: Bristol, Buford, Cole, Conlon, Corey, Dittmar, Dooley, Easton, H. Evans, Francis, Holley, Jones, Kallies, Macmanus, Neel, Parker, Parkinson, Reily, Rhoad, Rowan, Semmes, Slavik, R. Smith, Soto, Thomson, Towns, West, D. White, J. Yates.

X X X X

## COMPANY "B"

*Captain* ..... R. WILLIAMS
*First Lieutenant* ..... G. SILBER
*Second Lieutenants* ..... M. MORRIS, D. SCOTT
*First Sergeant* ..... M. KREIMERMAN
*Sergeants* ..... R. THORNHILL, J. FISH
*Corporals* ..... J. AMBERSON, W. MILLER, V. FERRELL

*Privates*: Adelman, Allison, Andrews, Armitage, Barclay, Brown, Bryan, J. Collins, L. Collins, Conn, Craddock, Danvers, Davis, Dolan, Eidson, Fertitta, Ent, Gerry, Halff, Harman, Holiman, Hull, Lehman, Matthews, Mazel, Meyer, Nelson, O'Neal, Pennington, Russell, W. Smith, Temple, R. Werner, J. Williams.

X X X X

## COMPANY "C"

*Captain* ..... P. DARLING
*First Lieutenant* ..... T. LOCKHART
*Second Lieutenants* ..... R. GIDEON, L. YATES
*First Sergeant* ..... K. WILKINSON
*Sergeant* ..... K. SMITH
*Corporals* ..... B. GIESECKE, R. HOLLETT, N. KALLISON, P. MURRAY

*Privates*: Bowden, Calder, Chalkley, Chilton, Fetzer, Heintz, Herren, Humber, Huntress, J. Killian, King, Klasing, Kocurek, Maxey, Meador, Minter, Milburn, Purdy, Reed, Richardson, Robertson, A. Steves, D. Steves, Shields, L. Smith, Theurer, Velasques, Wackwitz, Warren, S. Werner.

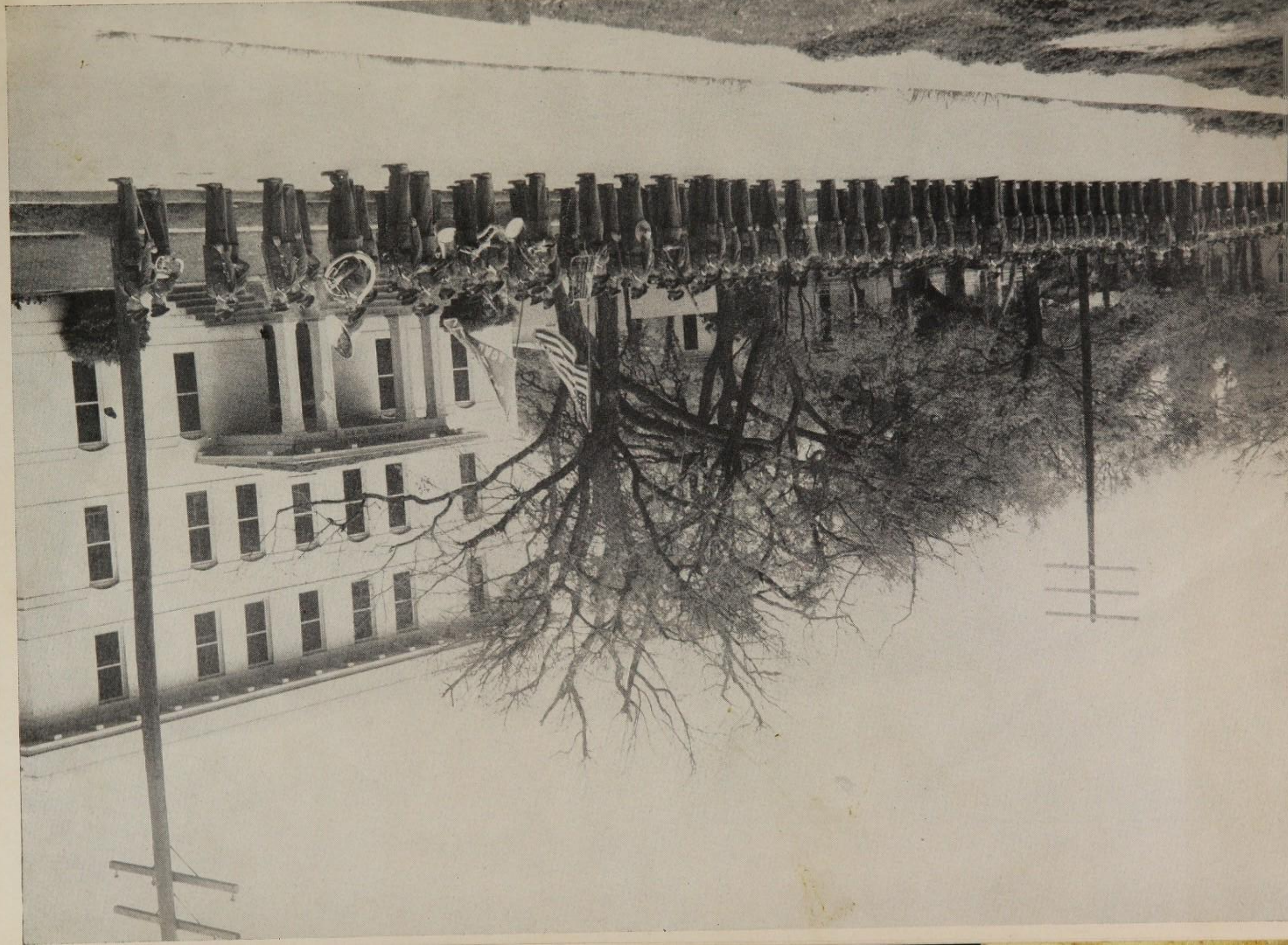

# SOFT BALL AND FOOTBALL

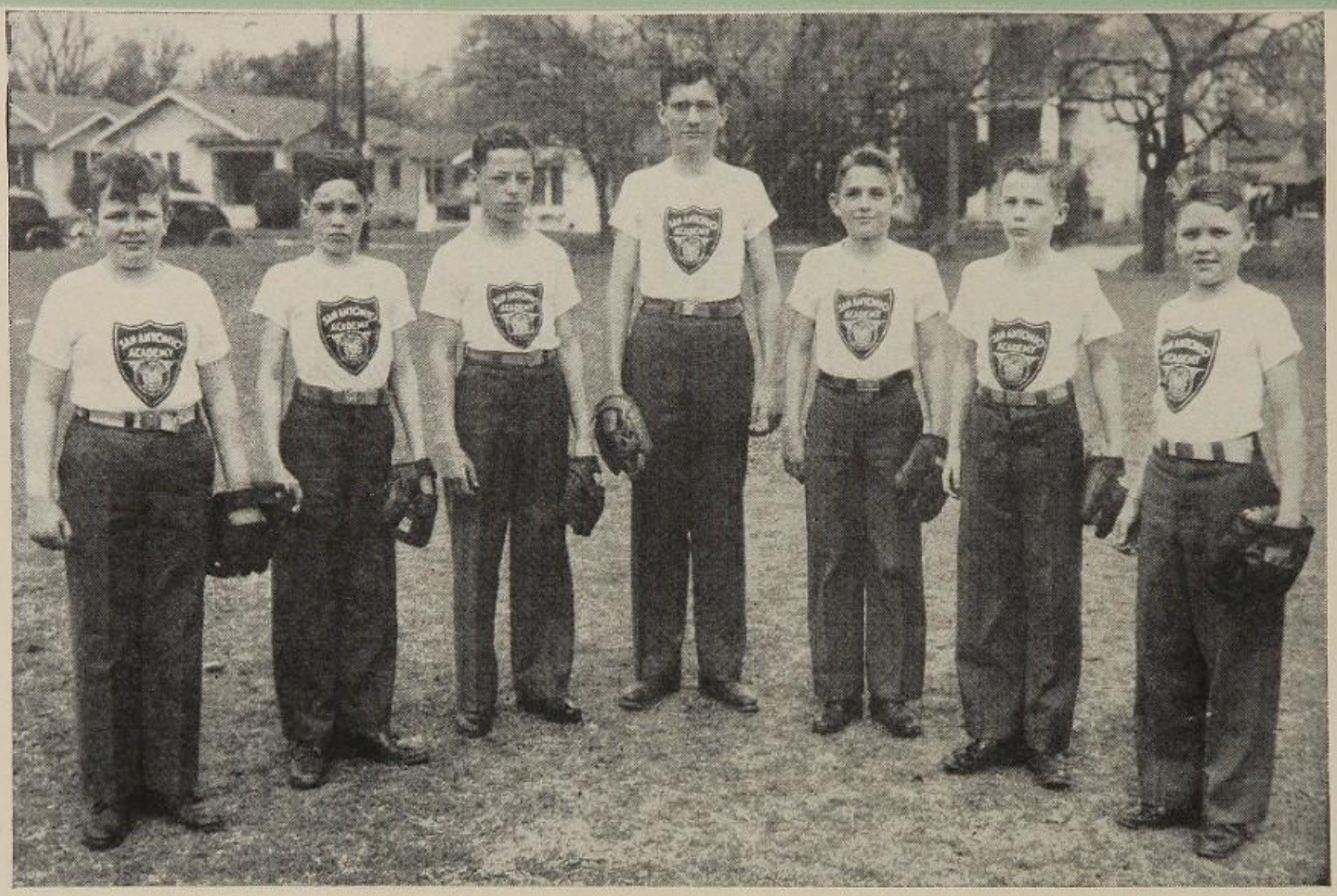

J. WILLIAMS, DAVIS, LOCKHART, DENISON, R. CALVERT, J. YATES, J. COLLINS

*SOFT BALL CAPTAINS*

## FOOTBALL

*MIDGETS*

CALVERT, R.
DARLING, CAPT.
FRANCIS
GIESECKE
HOLLEY
KALLISON
KILLIAN, R.
KREIMERMAN
LOVE
MURRAY
SCOTT
SMITH, K.
VON PHUL
WHITE, R.
ZANDER

"C"

ACOSTA
CALVERT, J.
GIDEON
GILLILAND
KAYTON
LOCKHART
PARKINSON
RHOAD
REINOEHL
SOTO
SILBER
THORNHILL
WILLIAMS, R., CAPT.

# BASKET BALL

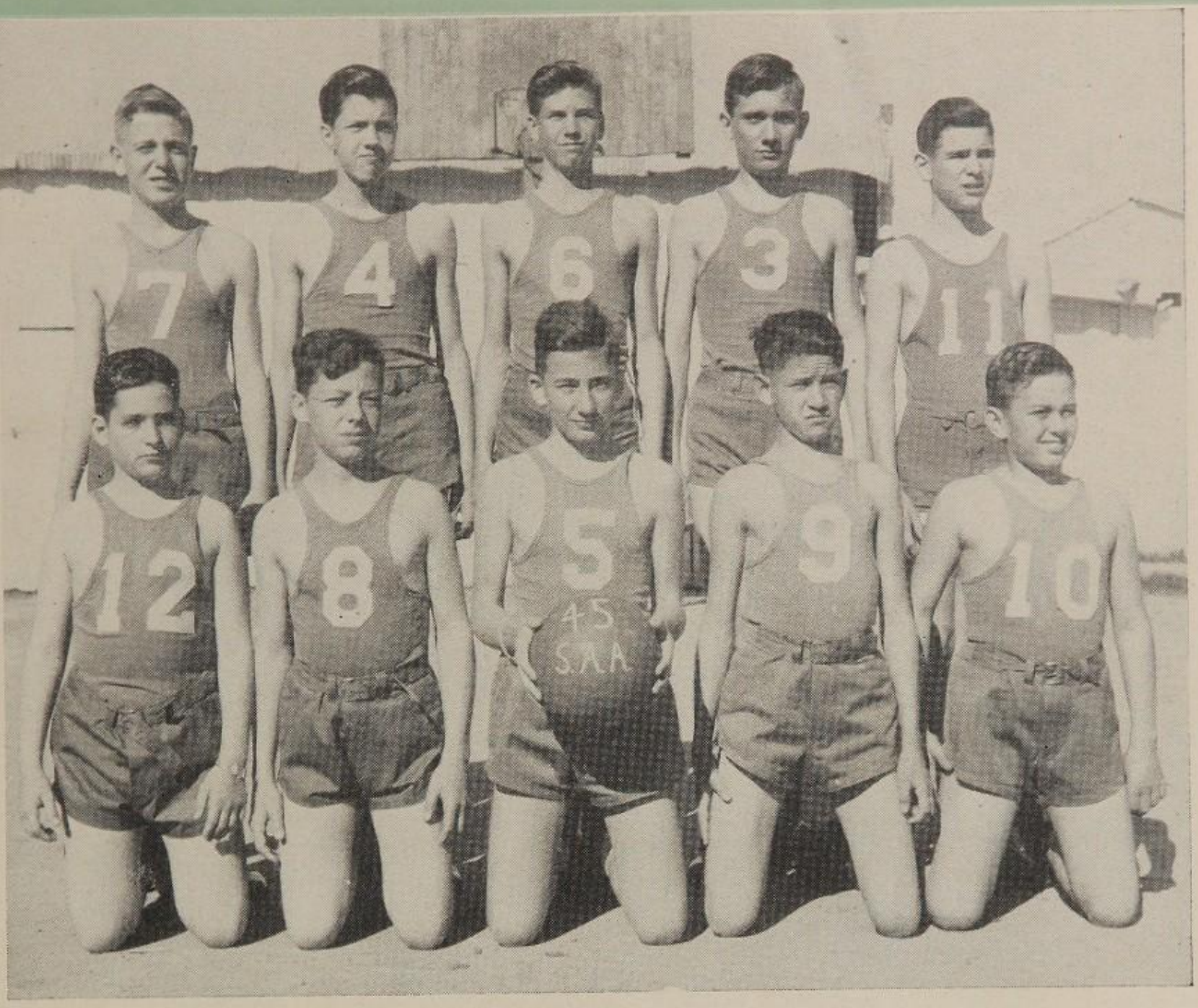


"C" and "B"

ACOSTA
CALVERT, J.
DANNEMILLER
DENISON
LOCKHART, CAPT.
PITMAN
REINOEHL
ROSENBERG
SILBER
WILLIAMS

# BASKET BALL MIDGETS

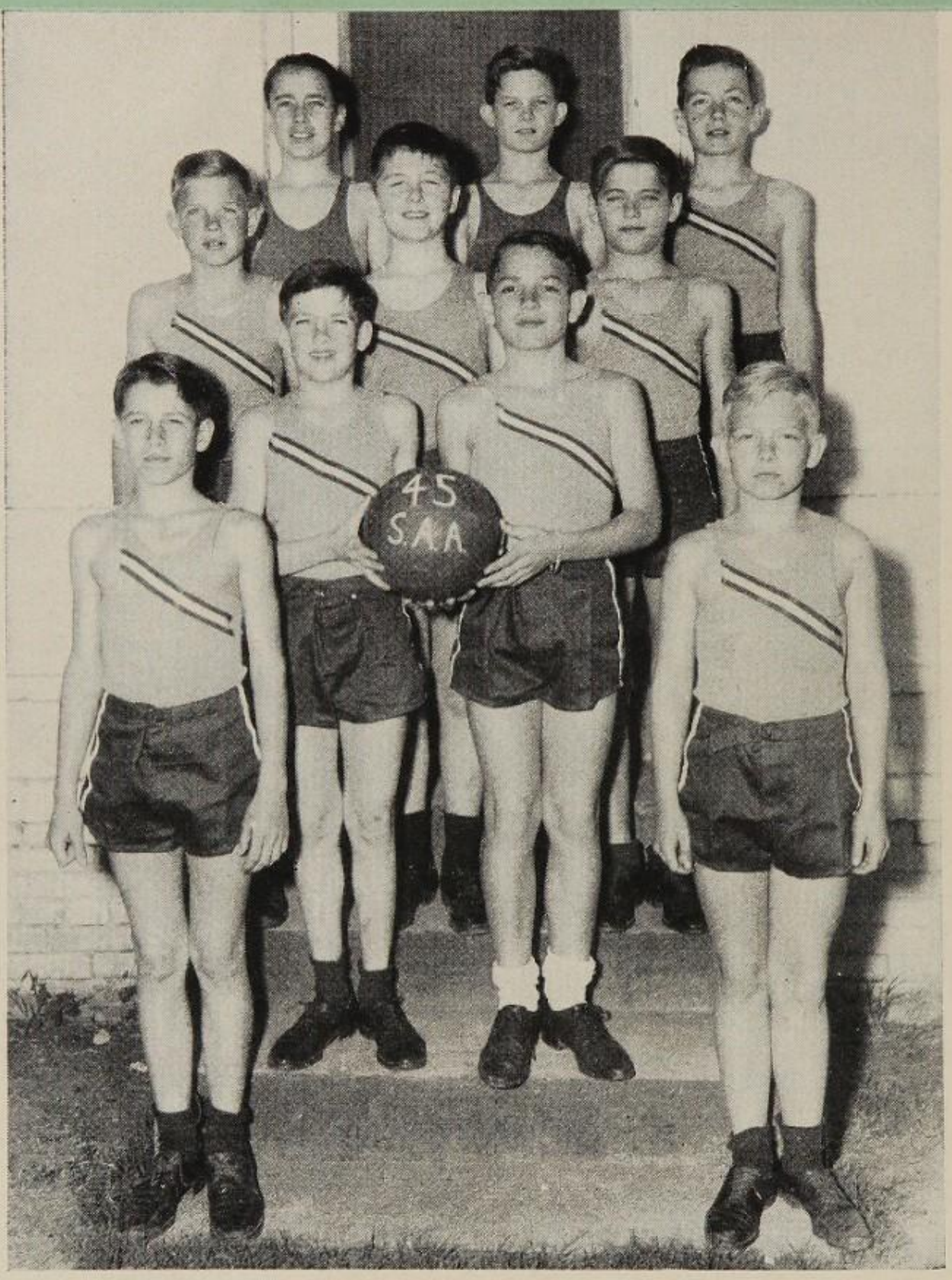


CALVERT, R., CAPT.
DARLING
KIDD
MURRAY
LOVE
ROE
SCOTT
WHITE, R.
YATES, L.
ZANDER

# Autographs

COMPLIMENTS

**Frank Bros.**

**MILITARY OUTFITTERS**
**For T. M. I. and S. A. A.**

COMPLIMENTS OF

# Fair-Maid

BREAD and CAKES

# CAMP SAVOY
# FOR BOYS
## ON THE BLANCO
## WIMBERLY, TEXAS

First Term—June 3 to July 14
Second Term—July 16 to August 26

**J. F. BUD PHILLIPS,**
**Director**

**Relaxation**

**Hiking**

**Football**

**Recreation**

**Boxing**

**Baseball**

**Tennis**

**Basketball**

**Canoeing**

**Riflery**

**Crafts**

**Swimming**

**Track**

**Riding**

**Archery**

**Dancing**

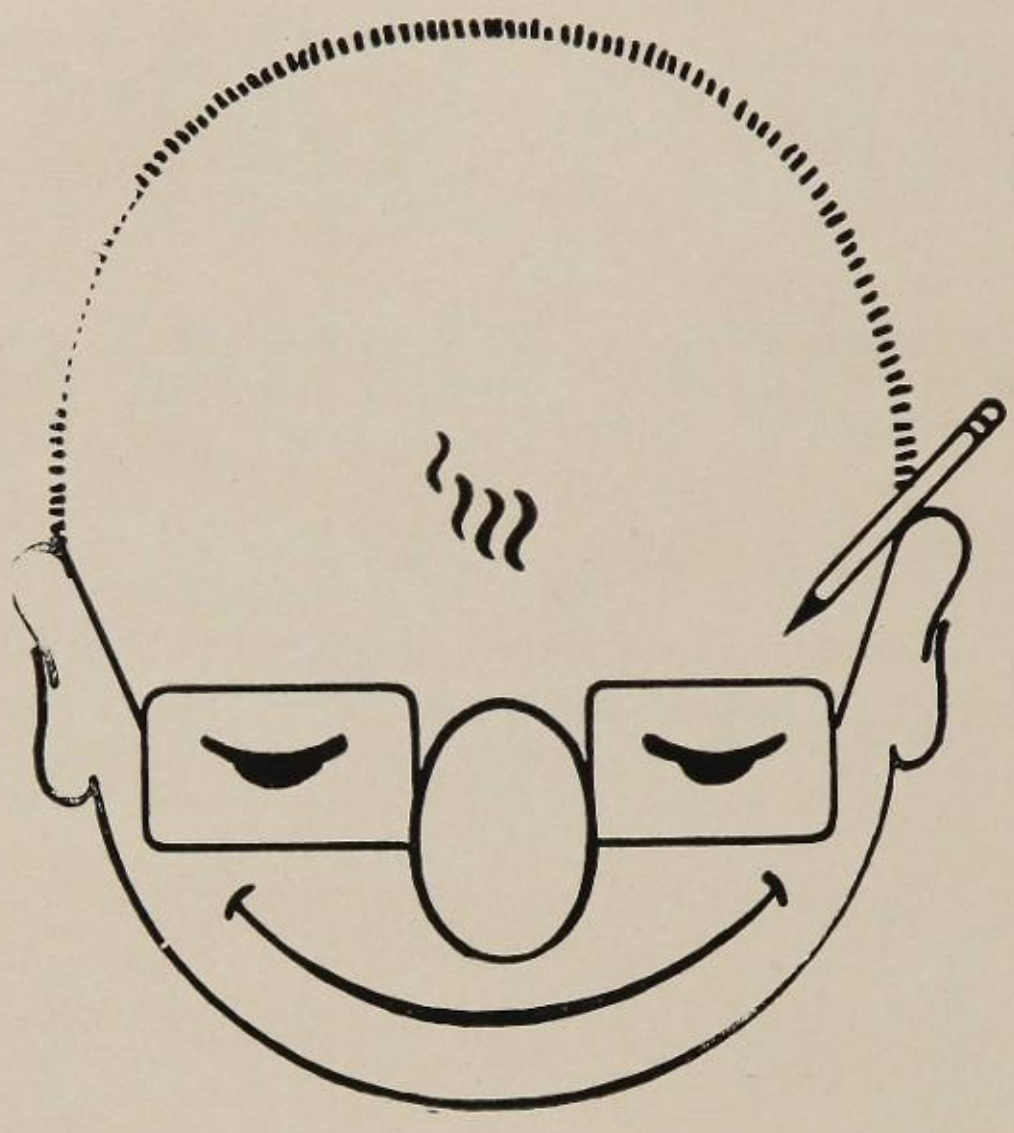

THE FAMOUS SMILING FACE THAT SIGNIFIES **SUPER MARKETS** SELLING QUALITY FOODS AT LOW PRICES SIX DAYS A WEEK.

# HANDY-ANDY

## SUPER MARKETS

# THE 5 TON

**Five Speeds Forward & Five Reverse**

**--- Same Ratio ---**

# INGRAM ROLLER

**Proven by Years of Heavy Duty Use on Every Type of Rolling**

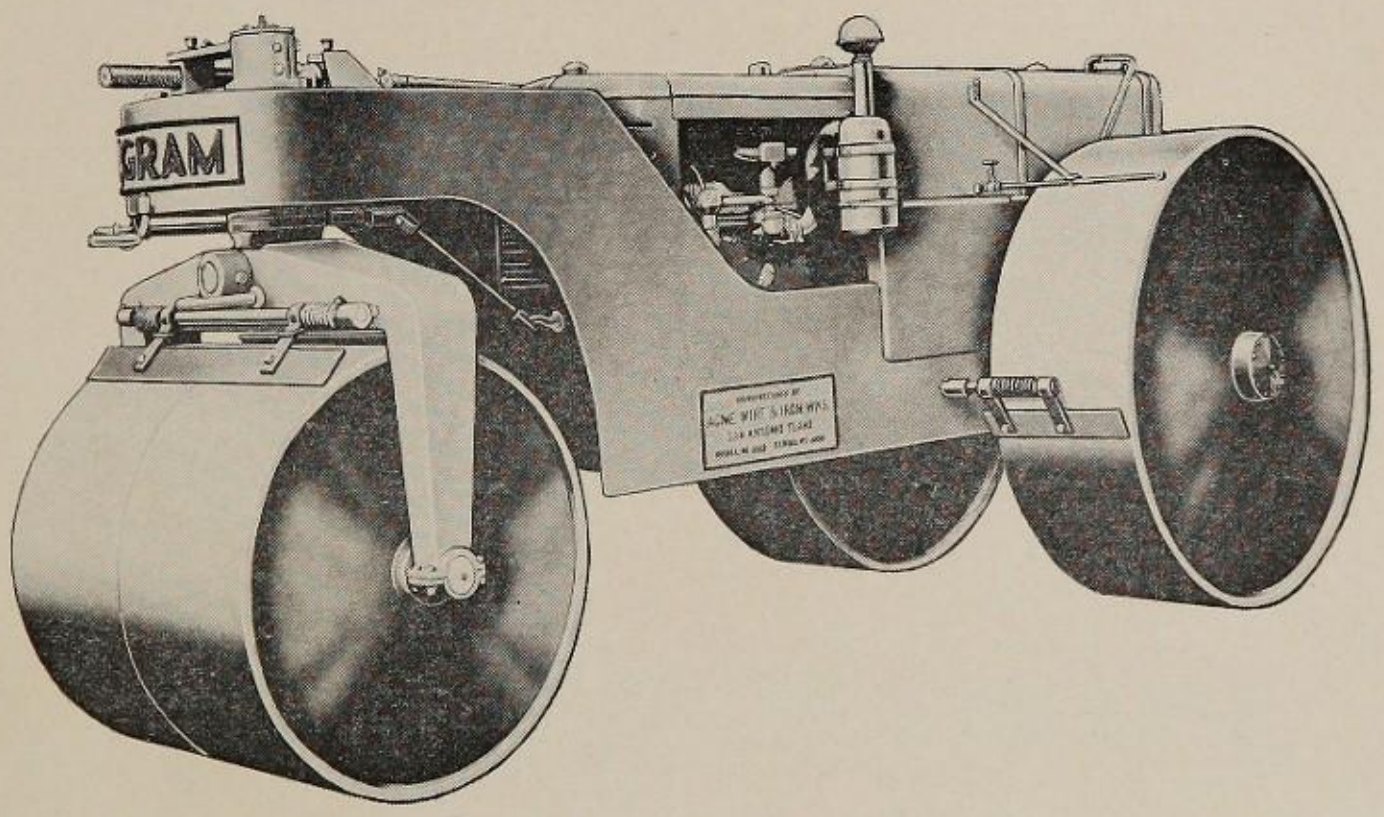


# Acme

## Wire and Iron Works

**1343 WEST LAUREL STREET**

**SAN ANTONIO, TEXAS**

# PIGGLY WIGGLY

*Serve Yourself and Save*

28 STORES TO SERVE YOU

22 Equipped With Complete Meat Markets

# PIGGLY WIGGLY

**SAN ANTONIO CO.**

E. A. BASSE, Owner

A SALUTE

*to*

TEXAS MILITARY INSTITUTE

*and*

SAN ANTONIO ACADEMY

*and to*

DR. W. W. BONDURANT

*and the*

FACULTY

*From a Friend of Many Years*

# MORTGAGE INVESTMENT CORPORATION

MAJESTIC BLDG.

**SAN ANTONIO**

APPROVED FHA

MORTGAGEE

RESIDENTIAL, BUSINESS

PROPERTY, RANCH AND

ALL TYPES OF MORTGAGE

LOANS

A. H. CADWALLADER, JR.

PRESIDENT

SAN ANTONIO—DALLAS—HOUSTON—AUSTIN—CORPUS CHRISTI—LUBBOCK—AMARILLO—TULSA

Since 1886

"Let's Go to Sears"

have been

Buy Words

of the

Value Wise

•

SEARS, ROEBUCK AND CO.

ROMANA PLAZA SAN ANTONIO

Everything

For the Family - the Home - the Car

the Farm and Ranch

COMPLIMENTS

of

# SAMSCO

SAN ANTONIO MACHINE & SUPPLY CO.

*Life Time Guaranteed*

# FOX-QUALITY KODAK FINISHING!

**DE-LUXE SERVICE**

Any size 6 or 8 exposure roll developed and round cornered border printed for only. . . .

**35c**

**ECONOMY SERVICE**

Any size 6 or 8 exposure roll developed and printed (square cornered no border) for only . . .

**25c**

215 Alamo Plaza
1728 Broadway

THE FOX CO.
SAN ANTONIO. TEXAS

Or any authorized Fox Dealer.

*Congratulations* to Graduates of 1945

Joske's of Texas

*By The Alamo* *San Antonio, 6*

PIONEER

AND

WHITE WINGS

FLOUR

ENRICHED

Most Dependable for all Baking Purposes.

## Congratulations to the Class of 1945

The Broadway National Bank salutes you young men who are completing this step in your education.

The future of San Antonio is dependent upon it's young men who will carry on to even greater growth and development for this section in the years to come.

# Broadway National Bank

OF ALAMO HEIGHTS

*Member of the Federal Deposit Insurance Corporation*

**J. S. BACHE & COMPANY**

Members New York
Stock Exchange

JOSEPH RUBIN, Manager
Gunter Hotel

COMPLIMENTS

of

**CHARLES PHARMACY**

P-7161 2500 Main Ave.

**C. W. McILHANY**

*Conoco Gas and Nih Oil*

3202 McCullough Avenue

Phone G-9131

**FIRESTONE STORE**

TIRES—RECAPPING—BATTERIES
AND SUPPLIES

St. Mary's St.

Business Men
Of Tomorrow

**In the selection of your banking connection it is well to consider an institution in the light of its past record. For over three generations the Frost National Bank has been serving firms and individuals in San Antonio and Southwest Texas and has established a record of service built on sound conservative banking in all of its phases.**

**FROST NATIONAL BANK**

**Safety Courtesy Promptness**

MEMBER FEDERAL DEPOSIT INSURANCE CORPORATION

THE

**ORIGINAL MEXICAN RESTAURANT**

113-121 Losoya Street

Where T. M. I. and San Antonio Academy Students Meet

---

# Joske's Military Department

Carries Complete Stocks

of

T. M. I. and S. A. A. Uniforms and Accessories

Compliments of LEON B. WEISS, Manager

---

Office Furniture
Filing Systems
Safes

Business Forms
Authographic Registers
and Supplies

## Fred B. Nisbet

*"A Well Equipped Office Is A Business Asset"*

209 Broadway San Antonio, Texas

Phone G-3342

---

•

# MANAHATTAN CAFE

*Center of Everything*

•

# BILLY BURKE

*LAUNDRY & CLEANING*

•

4909 Broadway — Dial Travis 3348

---

QUALITY — SERVICE

# Cochran

*The Cleaner*

B-3-0614 — 401 SAN PEDRO

---

COMPLIMENTS

of

# FIFTY-FIFTY BUFFET

JAMES J. MONTANIO, Owner

Selections of Fine Foods Most Up-to-Date in the U. S. A.

5050 Broadway — Travis 0150

---

# *TEXAS CHIROPRACTIC COLLEGE*

*Standard 4-Year Course*

**NATIONALLY RECOGNIZED**

DR. JAS. R. DRAIN, President — DR. HERBERT E. WEISER, Dean

DR. CHAS. B. LOFTIN, Vice-President

•

San Pedro Park — San Antonio, Texas

IN SAN ANTONIO IT'S

**WOLFF & MARX**

FOR QUALITY

They go together

**SAN ANTONIO COCA-COLA BOTTLING COMPANY**

•

123 La Fitte Phone G-4256

We are glad to have had a part in making this 1945

T. M. I. ANNUAL

**STUDER'S**

SAN ANTONIO—AUSTIN

COMPLIMENTS

of

**SOL FRANK CO.**

SAN ANTONIO, TEXAS

## Liston Zander Credit Co.

Automotive Financing

## PITMAN & CO.

*Incorporated*

ALAMO NATIONAL BUILDING

BONDS and STOCKS

COMPLIMENTS

of

## J. E. INGRAM EQUIPMENT CO.

CONSTRUCTION MACHINERY AND SUPPLIES

1146 W. Laurel Street San Antonio, Texas

WITH COMPLIMENTS

OF

## Jacobs Auto Supply & Service

*AUTOMOTIVE DISTRIBUTORS*

BATTERIES — PARTS — ACCESSORIES

SAN ANTONIO, TEXAS

# H. E. B. FOOD STORES

*Owned and Operated by*

H.E. BUTT GROCERY CO. A TEXAS INSTITUTION

Phone G-5211

**FERD STAFFEL CO., INC.**

P. O. Box 2380

SAN ANTONIO, TEXAS

Frost Bros.

San Antonio, Texas
"Gateway to Mexico"

From the House of Service

•

**NOA SPEARS CO.**

•

SAN ANTONIO, TEXAS

STAWERS

THE BIG WHITE *Furniture Store*

**WORMSER CLEANERS**

L. J. MENDEL, Owner

1314 McCullough Ave. Phone P-0841

**DRINK.....**

**GRAPETTE**

**Soda**

*The Reason is in the Bottle*

**Dewar, Robertson & Pancoast**

STOCKS and BONDS

National Bank of Commerce Bldg.

SAN ANTONIO, TEXAS

Long Distance 15 Local Phone
A. T. & T. Teletype: SA 3 Garfield 7283

Compliments
of
**LA DA MEER**
*Beauty Salon*

No. 1 — Main and Woodlawn — P-8135
No. 2 — 210 W. Laurel — G-6671

COMPLIMENTS
of
**OWL CAFE**

F-5451 205 So. Alamo St.

COMPLIMENTS OF

**Gephardt Chili Powder Co.**

112 South Frio G-0157

WHEN YOU SAY "NO"—WHOM ARE YOU REFUSING?

YOUR WIDOW? who depends upon you to provide for her.
YOUR CHILDREN? who must have food, clothing, a place to live, and an education.
YOURSELF? who will need a Guaranteed Income in your sunset years.

The Safest and Surest way to provide all of these things, is by owning a Retirement Income Annuity, beginning at ages 55, 60 and 65.

It is the only plan on earth by which you can create an estate before you make your money.

J. WYLIE KING, Manager
The Volunteer State Life Insurance Co.
901-5 Majestic Building San Antonio, Texas

DIAMONDS WATCHES

BELL'S

*Jewelry Co.*

Established 1852

516 E. Houston St. San Antonio, Texas

**JEANETTE BURKE**

Fashion Milliner

C-8551

Gunter Hotel Building

COMPLIMENTS

of

**ORMSBY CHEVROLET CO.**

Block South Transit Tower

Garfield 0113

**STAFFEL'S**

321-323 S. Commerce St.

SAN ANTONIO, TEXAS

CERTIFIED SEEDS
FEEDS AND CHEMICALS
CUT FLOWERS

**THE W. B. MATTHEWS CO.**

BEVERAGES

Matthews Orange
Canada Dry Spur
Sun Drop Lemonade
Matthews Flavor Favorites

*Each a true taste thrill*

**ALAMO HEIGHTS LUMBER COMPANY**

Lumber Sherwin-Williams
Garden Tools Paints

*Visit our Gift Dept.*

5939 Broadway T-3338

BERT MINSHALL, Owner

Phone P-7138

*Sanitary Mattress Factory*

PAUL GENTILE, Owner

322 Fredericksburg Rd. San Antonio

**JOE GRANATO**

VEGETABLES

317 W. Johnson

SAN ANTONIO, TEXAS

with

BEST WISHES

from

***The Guarantee***

*The Style Shop of the South*

---

TRY OUR ONE TRIP REPAIR SERVICE

Established 1908

**A. J. MONIER & COMPANY**

Plumbing and Heating Contractors

Phone C-1251 1446 N. Flores St.

---

**B-1** DELICIOUSLY HEALTHFUL

•

**MISSION ORANGE**

NATURALLY GOOD

•

B-1 BOTTLING CO. OF SAN ANTONIO

1912 Broadway Garfield 6118

---

COMPLIMENTS

of

**JACK HOLT'S**

*Barber Shop*

Alamo Heights

---

*It's Always*

SHOW TIME

*at*

**THE BROADWAY THEATER**

---

**SOMMERS DRUG NO. 21**

6401 Broadway Travis 2676

•

**SUMMERS DRUG NO. 4**

5000 Broadway Travis 2651

Your Neighborhood Drug Stores

---

COMPLIMENTS

of

**J. C. BETTENCOURT**

---

COMPLIMENTS

of

**CASS RED & WHITE**

5400 Broadway

**PASCHAL & ROLF**

*Service Station*

Mobilgas and Mobiloil

3130 McCullough P-9911

COMPLIMENTS

of

**JIMMY KLEIN**

Band Master of T. M. I. and S. A. A.

COMPLIMENTS

of

**WILLIAM C. KING**

Flower Shop

**ALEMITE COMPANY**

**Of San Antonio**

729 South Flores Street

Box 597 San Antonio 6, Texas

**BROADWAY PHARMACY**

Prescription Druggist

Phone Travis 2633 Broadway at Mary D

Alamo Heights San Antonio, Texas

**SAN ANTONIO MUSIC CO.**

PIANOS FURNITURE

SHEET MUSIC

*Conn, Pan-American and Cavalier Band Instruments*

LEEDY DRUMS

316 W. Commerce San Antonio

**PINCUS . . . . . .**

*The Store for Men*

Houston Street at Broadway

**THE ROSE SHOP**

*Flowers for Every Occasion*

G-8238

517 N. St. Mary's St.

**RADIO BARBER SHOP**

1220 San Pedro Ave.

*(We Make You Better Looking)*

J. D. FRIZZELL, Prop.

**A. J. SMITH CO.**

Alamo Heights Feed Store

SEEDS - BULBS - PLANTS - FEEDS

Phone T-2628 5001 Broadway

COMPLIMENTS

of

**WINNIFRED ALVIS**

**HERPEL — GILLISPIE**

**The Original San Antonio Ford Dealership**

G-1411

Conveniently Located

Broadway at Fourth

Phone C-6231

**Crain & Palmer Pharmacy**

112-A Avenue E

COMPLIMENTS

of

**CENTRAL BOOT CO.**

*and*

**CENTRAL SHOE REPAIR CO.**

323 Alamo Plaza San Antonio, Texas

Best Wishes To

T. M. I.

and

SAN ANTONIO ACADEMY

GRADUATES

**MAVERICK - CLARKE**

215 East Travis San Antonio

**LYTLE W. GOSLING & CO.**

INSURANCE AND BONDS

CHANDLER BUILDING

TEL. GARFIELD 6151

Office F-1721 Res. P-2-5714

**GORMAN DRILLING CO.**

DRILLING CONTRACTOR

1107 Milam Building

We help find the Oil for the Bombers
that bomb Berlin

J. W. GORMAN San Antonio, Texas

**ST. ANTHONY DRUG STORE**

In the New St. Anthony Hotel

PAT CAVENAUGH, Mgr.

Fannin 6231

Garfield 4392

**SHOE REPAIRING**

*Lucchese Boot Co.*

EST. 1883

101 W. Travis · C.7301

Phone P-9861

**J. P. WILLIAMS**

*Hardware, Home and Auto Supplies*

3133 McCullough at Olmos

J. L. PARKER FANNIN 9411

**PARKER'S CAFE**

*Talk-O-The-Town*

309 North St. Mary's San Antonio, Texas

Phone P-5138

**FRED LEHR**

4423 McCullough

**Alamo Welding & Boiler Works**

•

812 N. Flores Phone G-6502

Best Wishes

to

T. M. I. and S. A. A. Students

Lodovic Printing Company

132 San Pedro Avenue

SAN ANTONIO, TEXAS

*Printers of the 1945 Blue Bonnet*

*and other School Annuals*

May we wish

the

Students of T. M. I. and S. A. A.

success and happiness

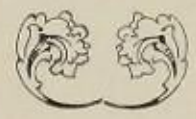

# Brand Engraving Co.

117 West Pecan San Antonio

YOUR ENGRAVERS